The AMERICAN LEGION

33rd National Convention

OCTOBER 15th thru 18th 1951 GREATER MIAMI, FLORIDA

Sign of a Good Host

Jockey hitching posts that invited guests to tarry are a Kentucky tradition—another sign of a good host.

WHEN you treat your guests to the smooth, mellow perfection of OLD TAYLOR, you distinguish yourself as a master in the art of good living. For here is a bourbon that does honor to the traditions of old Kentucky...a richer, more flavorful bourbon that millions accept as the *sign of a good host.* Pour OLD TAYLOR with pride. It's the hallmark of hospitality everywhere.

The Old Taylor Distillery Co., Frankfort, Ky.

Signed, Sealed and Delicious

Old Taylor

KENTUCKY STRAIGHT BOURBON WHISKEY · 100 PROOF

© NATIONAL DISTILLERS PRODUCTS CORP., 1951

THIRTY-THIRD NATIONAL CONVENTION

The American Legion

October 15 — October 18, 1951
Greater Miami, Florida

☆

La Societe des Quarante Hommes et Huit Chevaux

Thirty-second Promenade Nationale

American Legion Auxiliary

Thirty-first National Convention

La Boutique des Huit Chapeaux et Quarante Femmes

Thirtieth Marche Nationale

Preamble to the Constitution . . . of The American Legion

FOR God and Country, we associate ourselves together for the following purposes: To uphold and defend the Constitution of the United States of America; to maintain law and order; to foster and perpetuate a one hundred per cent Americanism; to preserve the memories and incidents of our associations in the Great Wars; to inculcate a sense of individual obligation to the community, state and nation; to combat the autocracy of both the classes and the masses; to make right the master of might; to promote peace and good will on earth; to safeguard and transmit to posterity the principles of justice, freedom, and democracy; to consecrate and sanctify our comradeship by our devotion to mutual helpfulness.

★

ERLE COCKE, JR.

National Commander

THE AMERICAN LEGION

★

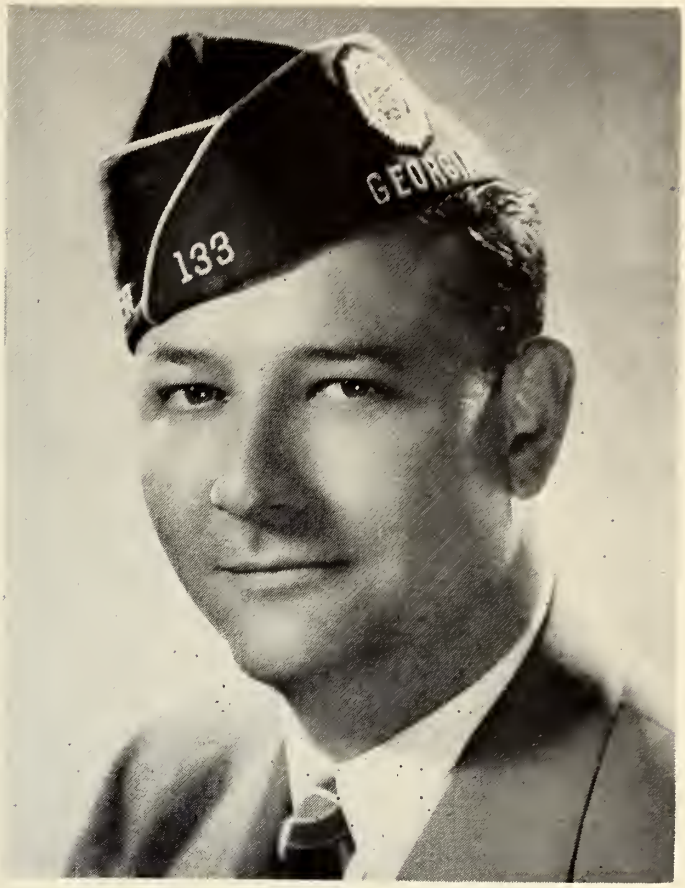

AS THE American Legion assembles for the third time in the City of Miami for its 33rd Annual National Convention, this largest veterans' organization in the world is faced with perhaps the greatest challenge in its proud history.

More and more the voice of The American Legion is becoming the voice of the American people. Through the years policies recommended at National Conventions of The American Legion have generally foreshadowed policies later adopted by the nation as a whole.

During the past year, while we have been fighting communism abroad, we have seen the leaders of the red conspiracy in this country convicted and sentenced to prison terms. Our people have finally become aware of the menace communism holds for this country, a grave danger recognized by The American Legion many years ago.

Also during the past year we have achieved a partial victory for Universal Military Training, legislation for which The American Legion has fought for since the very inception of our organization. The real battle for UMT, however, is still ahead of us.

It behooves us, at this 33rd National Convention, to weigh seriously the issues before us. We must be ever vigilant in our championship of a strong America.

Here at this 1951 national convention in Miami let us demonstrate that as great as have been our contributions to the community, state and nation in the past, they are but a prelude to even greater service in the future.

Let us go forth from this convention dedicated anew to the principles of the Preamble to the Constitution of The American Legion. Let delegates return to the 17,330 Posts of The American Legion inspired and determined to expand our membership for the important work that lies ahead. As the family is the bulwark of the nation, so the Post is the source of strength for The American Legion. Let us invite every eligible veteran of World Wars I and II and of the Korean conflict to join our ranks and add power to the voice of The American Legion.

United, rededicated, determined, The American Legion shall in this second half of the Twentieth Century make even greater accomplishments "for God and Country."

ERLE COCKE, Jr.
National Commander

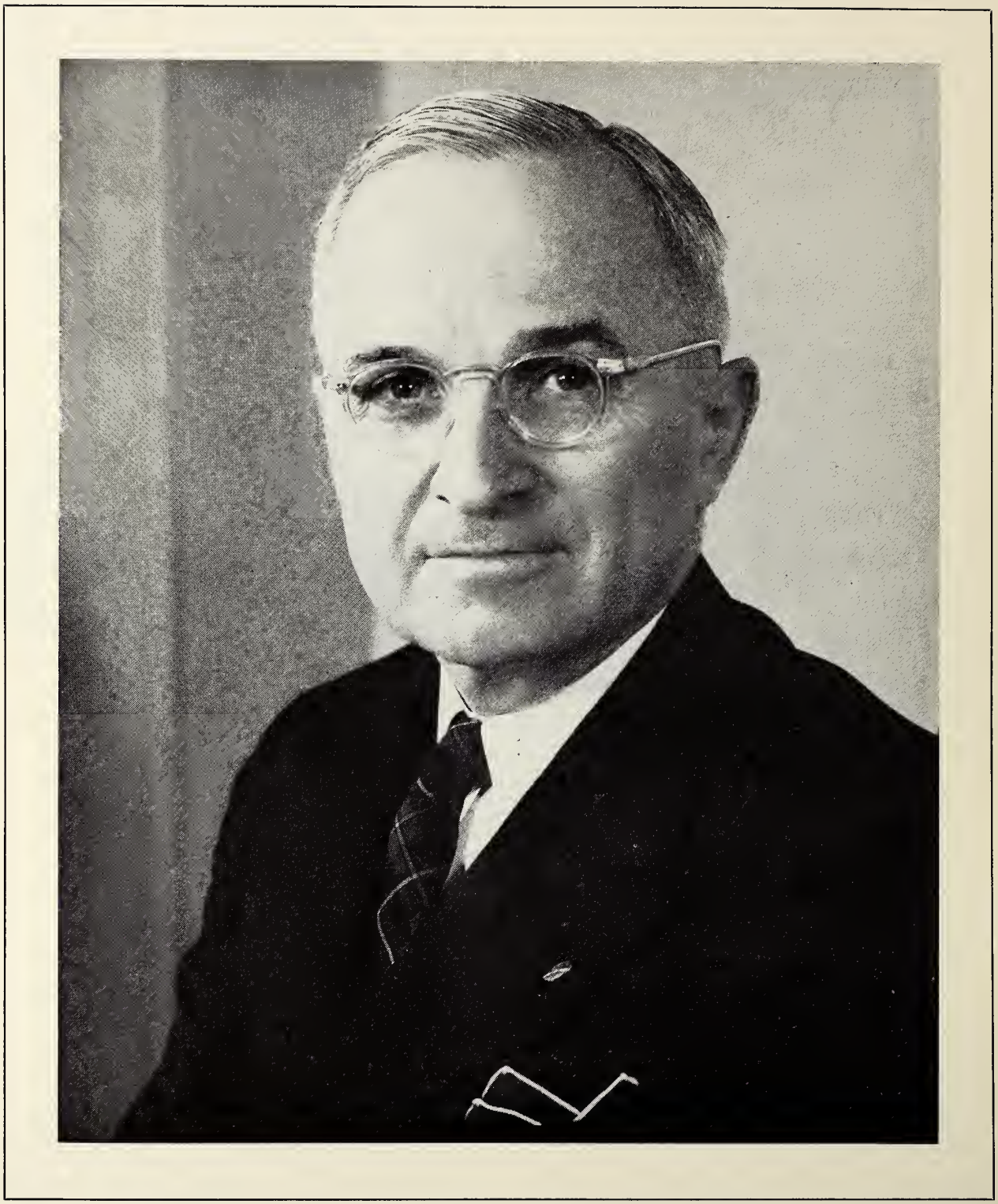

Legionnaire

HARRY S. TRUMAN

President of the United States

The Honorable
FULLER WARREN

Governor of Florida

STATE OF FLORIDA
EXECUTIVE OFFICE
TALLAHASSEE

FULLER WARREN
GOVERNOR

June 13, 1951

Honorable Earle Cocke, Jr.
National Commander
The American Legion
1951 National Convention
Miami 36, Florida

Dear Commander Cocke:

I take great pleasure in extending heartiest greetings to you and all others of the fine body of Americans who have gathered in Miami for the 1951 American Legion National Convention.

Florida has had the privilege and honor of playing host to the American Legion before, and all Floridians take pride in the fact that we again have the Legionnaires and their families as our guests.

As a member of the Legion, I find considerable satisfaction in the knowledge that, under your leadership, the men who helped fight and win two world wars are playing an increasingly important part in the affairs of their communities, their states and their nation.

I have every confidence that, in the coming year, the American Legion will expand its position as a powerful voice for the men and women who have given their time, energies and lives in the long and unending battle for freedom.

I hope I may have the opportunity to greet you personally during the thirty-third annual American Legion Convention in Miami, Florida. With best wishes, I am

Cordially and sincerely,

Fuller Warren
Governor

HONORARY PRESIDENT
AMERICAN LEGION
NATIONAL CONVENTION
CORPORATION

WELCOME TO GREATER MIAMI

HONORARY PRESIDENT

Welcome Legionnaires:

We are pleased and happy that you again selected the Greater Miami area, of which the City of Coral Gables is an integral part, as the convention site.

We hope that you will have the opportunity, during the busy days of the convention, to enjoy the beauties of Coral Gables, which has been known as "The City Beautiful" and as "The City Planned for Living"; to make use of our famous Venetian Pool, and our wonderful golf courses, and to see the outstanding University of Miami, which is located in Coral Gables.

In behalf of the residents of Coral Gables, and of the members of Coral Gables Post 98, we extend to you a warm and friendly greeting, and best wishes for a most enjoyable and successful convention.

DAVID H. HENDRICK, JR.
Mayor, City of Coral Gables

HONORARY PRESIDENT

To Officers, Members and Friends of The American Legion:

GREETINGS—

On behalf of the people of Miami, and as an individual citizen, I take pleasure in extending you a most cordial welcome to our city.

We of Miami indeed are honored in having the American Legion choose our city twice within a four-year period for the annual national convention.

It is our hope that this, your thirty-third national convention, will be the greatest in history, and that everyone of you will have a most enjoyable stay with us.

May we often have the pleasure of entertaining members of the American Legion, collectively and singly, in the future.

We are always happy to have you with us.

WILLIAM M. WOLFARTH
Mayor

HONORARY PRESIDENT

To the Service Men and Women of the American Legion:

Miami Beach citizens and officials are happy to welcome you again as you meet with us for your 1951 national convention. As in your 1948 convention, the majority of you will be staying in Miami Beach hotels. We are glad you are coming back.

To the many of you who were our guests three years ago and who are therefore familiar with our city, we can say Miami Beach is bigger and better than ever. To those of you who will be visiting Miami Beach for the first time, we can say to come prepared for a good time, with swimming, golf, fishing and other sports ready for your enjoyment.

Our hotel accommodations are among the finest in the world, as many of you who trained here during World War II or who visited with us in 1948, learned. Our beaches are pleasant, our climate mild.

Miami Beach at this time congratulates the American Legion not only upon the role its members played in defense of our country during war, but also upon the alert and patriotic course followed in these uneasy times of world crisis.

With best wishes for a pleasant and successful convention, I am

Cordially yours,
D. LEE POWELL
Mayor, City of Miami Beach

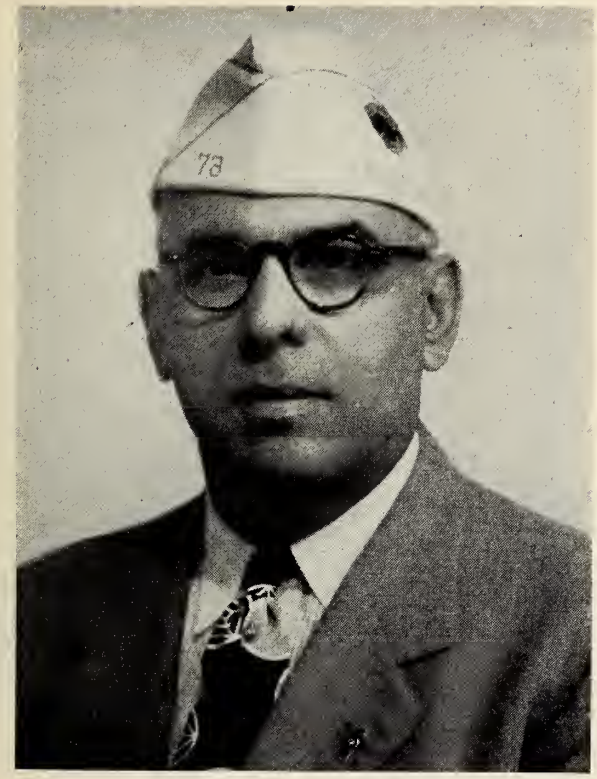

FRANK J. FALSONE
Department Commander

ERNEST A. ROWTON
Acting Department Adjutant

THE AMERICAN LEGION
Department of Florida

My Dear Legionnaires:

I am very happy to extend to all of you, who come from all parts of this great Country of ours, hospitality which comes from our hearts, for the greatest happiness that a Legionnaire may have when seeing his comrades is of extending to them a most hearty welcome for his State.

In your travels through this great State of ours, I hope that you will take advantage of all the things that have been done in an effort to make your stay here a pleasant one, and I feel as well as do my comrades from Florida that you will be another booster of this great State of ours on your return to your home.

I know that my brother Legionnaires of Florida join me in asking you to visit our fine beaches, our many beautiful lakes as well as groves and farmlands. All of Florida is cooperating with the Convention City of Greater Miami in helping you make your visit a delightful one.

Yours in Comradeship

FRANK J. FALSONE
Department Commander

NATIONAL OFFICERS OF

FREDERICK BRAMLAGE
Vice-Commander

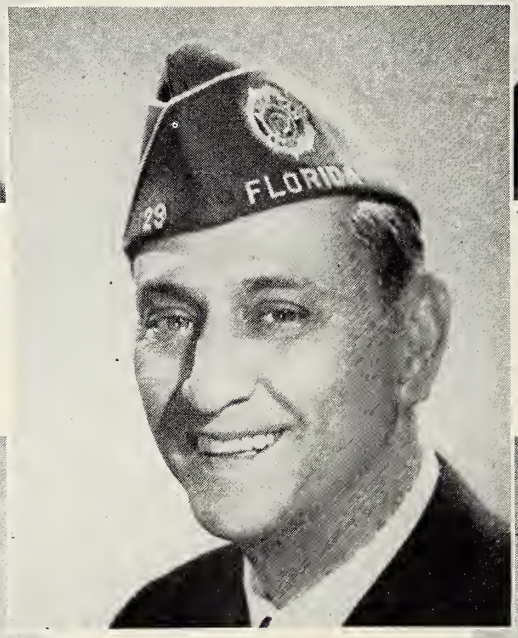

JOE H. ADAMS
Vice-Commander

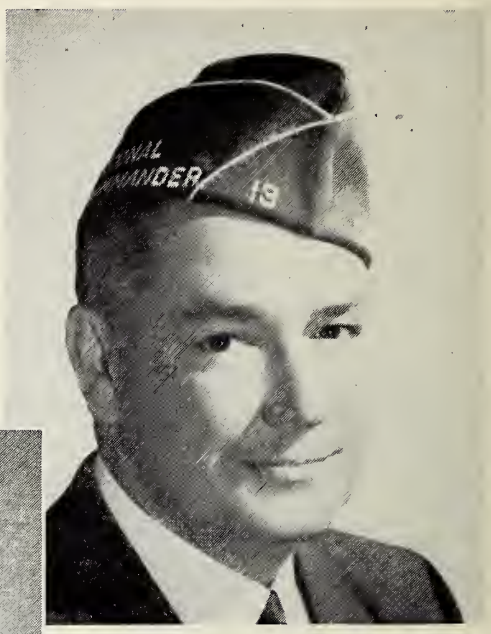

LEWIS K. GOUGH
Vice-Commander

HERBERT J. JACOBI
Vice-Commander

FELIX POGLIANO
Vice-Commander

THE AMERICAN LEGION

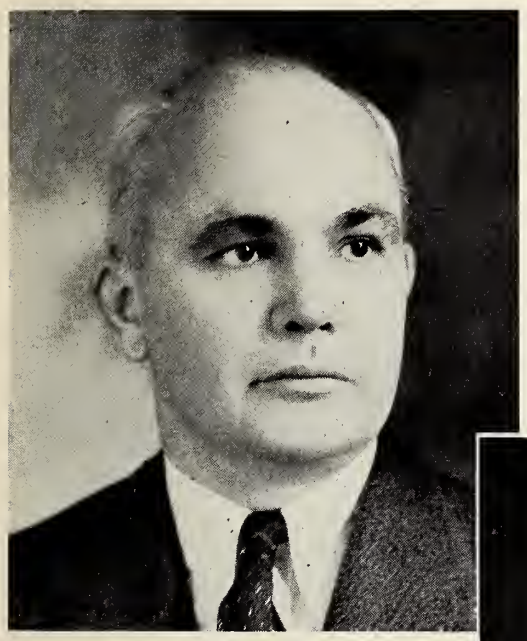

NEAL GRIDER
Treasurer

RALPH B. GREGG
Judge Advocate

HENRY H. DUDLEY
Adjutant

Rabbi DAVID LEFKOWITZ
Chaplain

MONTE C. SANDLIN
Historian

RECIPIENTS OF THE AMERICAN LEGION DISTINGUISHED SERVICE MEDAL

GENERAL CHARLES PELOT SUMMERALL
—1951

MARSHAL FERDINAND FOCH, of France
Commander-in-Chief of the Allied Forces in World War I—1921

ADMIRAL DAVID EARL BEATTY
Head of the British Navy during World War I—1921

GENERAL BARON JAQUES
Commander-in-Chief of the Belgian Army in World War I—1921

GENERAL ARMANDO V. DIAZ
Commander-in-Chief of the Italian Army during World War I—1921

CHARLES BERTRAND, of France
Founder-president of Fidac—1921

GENERAL JOHN J. PERSHING
Commander-in-Chief of the A.E.F. in World War I—1922

ADMIRAL R. E. COONTZ
of the U. S. Navy—1923

GENERAL JOSEF HALLER
of Poland—1923

IGNACE JAN PADEREWSKI
former Premier of Poland—1926

COMTE FRANCOIS MARIE ROBERT DEJEAN
of France—1927

LORD ALLENBY
of Great Britain—1928

JUDGE KENESAW MOUNTAIN LANDIS
Commissioner of Baseball—1929

ADMIRAL W. S. SIMS
of the U. S. Navy—1930

GENERAL DOUGLAS MacARTHUR
—1942

GENERAL GEORGE C. MARSHALL
—1943

ADMIRAL ERNEST J. KING
—1943

FRANK KNOX
(Posthumously)—1944

HENRY FORD
—1944

GENERAL H. H. ARNOLD
—1944

FRANKLIN D. ROOSEVELT
(Posthumously)—1945

GENERAL THEODORE ROOSEVELT, JR.
(Posthumously)—1945

ERNEST (Ernie) PYLE
War Correspondent
(Posthumously)—1945

HONORABLE HENRY L. STIMSON
Secretary of War—1945

ADMIRAL CHESTER W. NIMITZ
—1945

GENERAL DWIGHT D. EISENHOWER
—1945

J. EDGAR HOOVER
—1946

BOB HOPE
—1946

WILLIAM RANDOLPH HEARST
—1946

MAJOR GENERAL LEWIS B. HERSHEY
—1946

CORDELL HULL
—1946

LT. GEN. WM. S. KNUDSEN
—1947

HONORABLE EDWARD MARTIN
United States Senator
—1947

HONORABLE FRED M. VINSON
Chief Justice, U.S. Supreme Court
—1947

PRESIDENT HARRY S. TRUMAN
—1949

GEORGE HERMAN (Babe) RUTH
(Posthumously)—1949

GENERAL FRANK PARKER
(Posthumously)—1949

CHARLES F. JOHNSON, JR.
—1950

MILTON A. RECKFORD
—1950

MRS. EDITH NOURSE RODGERS
—1950

THE COVER

ROBERT LAMME, the young Artist responsible for our Progrom Cover, is a notive Miamion. Served in the Navy during World Wor II ond is o member of Hioleoh Post of The Americon Legion.

The cover depicts o day long post . . . when the Miami of todoy wos but o vision on the horizon of the future.

A Seminole brove, the proudest of the Indions, poles his dugout from the Everglodes. He hos killed o deer to exchange for clothing and tobacco at the sleepy little settlement colled "Miomi".

Gliding out to investigote is an old alligotor. On the mangrove flat two flamingoes search for shellfish. A pelicon keeps his wory eye on the intruder who hos disturbed his quest for lunch.

Todoy the Seminole, once the brovest ond proudest of oll men, is looked upon os o curiosity. Few know of the glorious fight he woged to keep his treosured lond . . . yielding only when treochery ond deceit made coptives of the greot Osceolo ond his wor chiefs. Stealing ond lying were unknown to the Seminole. There wos no ooth in his longuoge. Who other could make such o cloim?

The flamingo, which once filled the sky in greot pink clouds is no longer notive here. Only by rorest occident is this gorgeous bird seen in the wild state.

Bock in the remote swomps of the Everglodes the 'gotor still holds out. Decimoted by hunters for his hide, he is now protected from extinction by low.

The sleepy little villoge on the river hos fulfilled the vision ond is moving toward new goals.

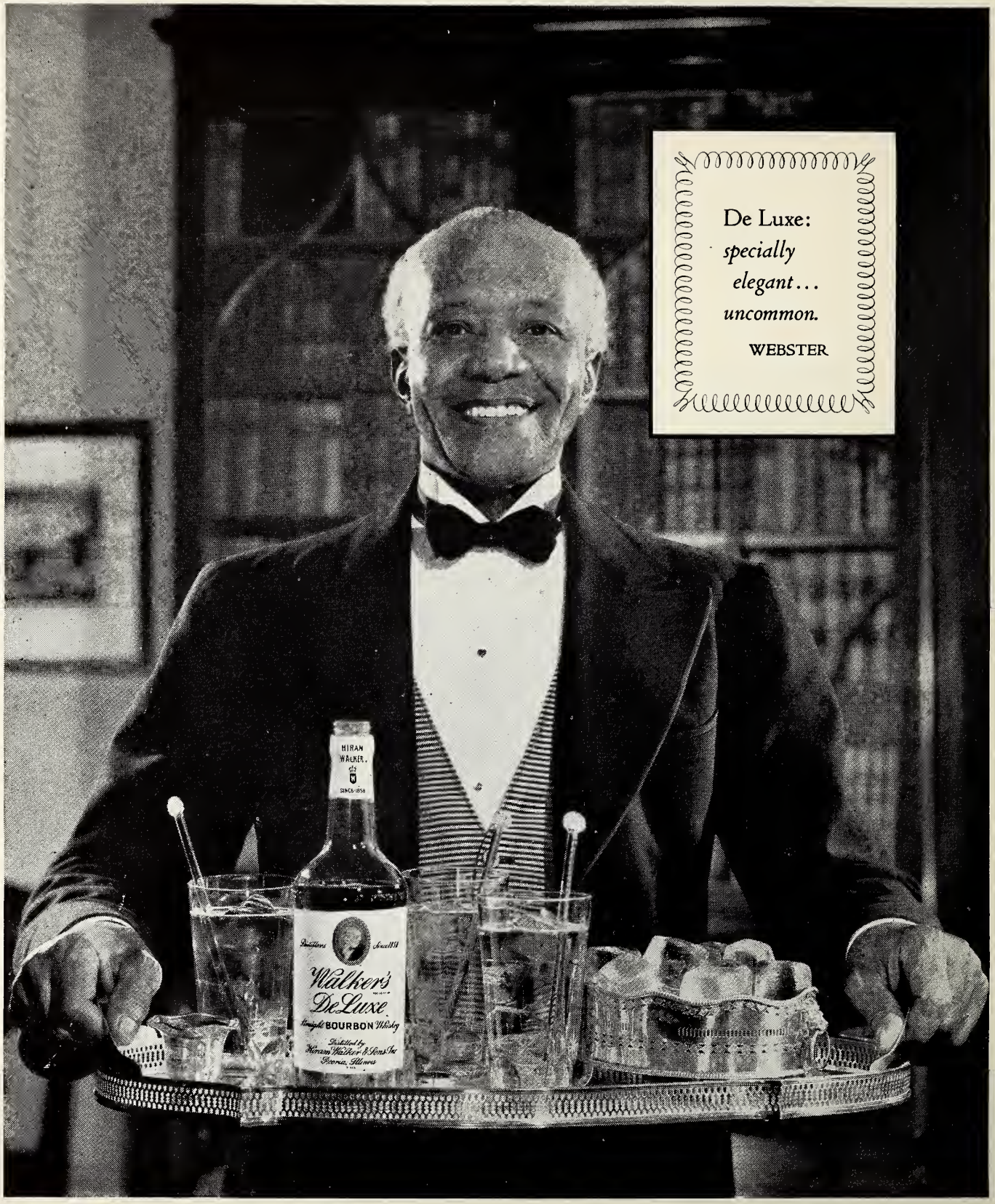

Walker's De Luxe is a straight Bourbon whiskey,
elegant in taste, uncommonly good – a Hiram Walker whiskey.

Hiram Walker & Sons Inc., Peoria, Ill. 86 Proof.

OFFICIAL PROGRAM

THIRTY-THIRD ANNUAL NATIONAL CONVENTION

THE AMERICAN LEGION

WEDNESDAY, OCTOBER 10, 1951

Opening of National Headquarters, Bayfront Park Auditorium

★

SCHEDULE OF COMMITTEE MEETINGS

National Americanism Commission	Friday, Oct. 12, Room 912, Vocational High School, 1410 N. E. 2nd Ave. Saturday, Oct. 13, Auditorium, Vocational High School, 1410 N. E. 2nd Ave.
Executive Section, National Child Welfare Commission	Oct. 12-13, Room 910, Vocational High School, 1410 N. E. 2nd Ave.
National Finance Commission	Oct. 12-18, Havana Room, McAllister Hotel
National Emblem Committee	Oct. 11-13, Room 212, McAllister Hotel
Executive Section, Foreign Relations Commission	Oct. 12-13, Directors' Room, McAllister Hotel
Resolutions Assignment Committee	Oct. 12-14, Backstage, East Side, Bayfront Auditorium, Biscayne Blvd. and 5th St.
Rehabilitation Screening Committee	Oct. 12-14, Room 200, McAllister Hotel
Executive Section, National Rehabilitation Commission	Oct. 12-13, Biscayne Room, McAllister Hotel
Executive Section, Medical Advisory Board	Oct. 12-13, Flagler Room, McAllister Hotel
National Legislative Commission	Friday ,Oct. 12, County Commissioners Room, Dade County Courthouse, Flagler St. and R.R. Oct. 13-14, Criminal Courtroom, 6th Floor Dade County Courthouse, Flagler St. and R.R.
National Publications Commission	Oct. 12-13, City Commissioners Room, Dade County Courthouse, Flagler St. and R.R.
Executive Section, Public Relations Commission	Oct. 12-13, Biscayne Room, Mezzanine, Alcazar Hotel
National Security Commission	Oct. 12-13, Auditorium, Dade County School Administration Bldg., 275 N. W. 2nd St.
Aeronautics Committee	Oct. 12-13, Room 114, Dade County School Administration Bldg., 275 N. W. 2nd St.
Civil Defense Committee	Oct. 12-13, Room 116, Dade County School Administration Bldg., 275 N. W. 2nd St.
Merchant Marine Committee	Oct. 12-13, Room 104, Dade County School Administration Bldg., 275 N. W. 2nd St.
Military Affairs Committee	Oct. 12-13, Auditorium, Dade County School Administration Bldg., 275 N. W. 2nd St.
Naval Affairs Committee	Oct. 12-13, Room 108, Dade County School Administration Bldg., 275 N. W. 2nd St.
Resolutions Subcommittee of NEC	Friday, Oct. 12, Mezzanine, Alcazar Hotel

PROGRAM INFORMATION

The American Legion — *Page*
- *Recipients of Distinguished Service Medal* . . 10
- *Official Program* 13
- *Distinguished Guests* 17
- *Parade Map* 22
- *Parade Order* 27
- *Entertainment* 30
- *National Convention Commission* 33
- *Convention Corporation* 34
- *Committee Chairmen* 38
- *National Contests* 29
- *Convention Committees* 41

The American Legion Auxiliary
- *Officers* 45
- *Committees* 47
- *Program* 49

Eight and Forty
- *Officers* 55
- *Program* 57
- *Committees* 59

Forty and Eight
- *Officers* 61
- *Program* 63
- *Promenade Nationale Committees* 67
- *General Parade Orders* 69

Reunions and Dinners 72

Telephone Numbers You May Need 32

Hotel Assignments 74

National Convention Commission	Oct. 13-18, Chairman Vincent A. Carroll's Suite, McAllister Hotel.
Contests Supervisory Committee	Saturday, Oct. 13, 10 a.m., Meeting of Contests Supervisory Committee, Court of Crimes, 6th Floor, Dade County Courthouse, Flagler St. and R.R. Saturday, Oct. 13, 2 p.m., Contests Supervisory Committee with Contest Judges, Court of Crimes, 6th Floor, Dade County Courthouse, Flagler St. and R.R. Saturday, Oct. 13, 2 p.m., Contests Supervisory Committee with Clerks, etc., City Commissioners Room, 6th or 3rd Floors, Dade County Courthouse, Flagler St. and R.R. Saturday, Oct. 13, 3 p.m., Contests Supervisory Committee with Representatives of Organized Groups in Court of Crimes, 6th Floor, Dade County Courthouse, Flagler St. and R.R. Sunday ,Oct. 14, 10 a.m., Contests Supervisory Committee Drawings, Court of Crimes, 6th Floor, Dade County Courthouse, Flagler St. and R.R. Monday, Oct. 15, Contests Supervisory Committee, North & South Dressing Room, Orange Bowl Wednesday, Oct. 17, 9 a.m., Contests Review, Chairman Roby Wetmore's Suite, Alcazar Hotel
National Executive Committee	Oct. 13-14, Main Arena, Bayfront Auditorium Thursday, Oct. 18, Dinner Key

CONVENTION COMMITTEES

Assistant Sergeants at Arms	Sunday, Oct. 14, 10 a.m., Band Shell, Bayfront Park
Credentials	Sunday, Oct. 14, Civil Court of Records, 4th Floor Dade County Courthouse, Flagler St. and R.R.
Permanent Organization	Sunday, Oct. 14, Civil Court of Records, 4th Floor Dade County Courthouse, Flagler St. and R.R.
Rules	Sunday, Oct. 14, Civil Court of Records, 4th Floor Dade County Courthouse, Flagler St. and R.R.
Americanism	Oct. 14-18, Auditorium, Vocational High School, 1410 N. E. 2nd Ave.
Child Welfare	Oct. 14-18, Lummus Park Community House, 404 N. W. 3rd Ave.
Constitutional Amendments	Oct. 14-18, Room 1009, Vocational High School, 1410 N. E. 2nd Ave.
Economic	
Employment and Veterans' Preference	Oct. 14-18, Boy Scout Room, Harvey W. Seeds Post No. 29, N. E. 66th St. and Biscayne Bay
Other Economic Matters	Oct. 14-18, Auxiliary Room, Harvey W. Seeds Post No. 29, N. E. 66th St. and Biscayne Bay
Finance	Oct. 14-18, Board Room, Dade County School Administration Bldg., 275 N. W. 2nd St.
Foreign Relations	Oct. 14-18, PTA Room, Dade County School Administration Bldg., 275 N. W. 2nd St.
Internal Affairs	Oct. 14-18, Room 910, Vocational High School, 1410 N. E. 2nd Ave.
Legislative	Oct. 14-18, Musicians' Union Hall, 542 N. Miami Ave.
Rehabilitation	
Claims and Rating	Oct. 14-18, Club Room, McAllister Hotel
Hospitalization	Oct. 14-18, Biscayne Room, McAllister Hotel
Security	Oct. 14-18, Auditorium, Dade County School Administration Bldg., 275 N. E. 2nd St.
Military Affairs	Oct. 14-18, Auditorium, Dade County School Administration Bldg., 275 N. E. 2nd St.
Naval Affairs	Oct. 14-18, Room 108, Dade County School Administration Bldg., 275 N. W. 2nd St.
Merchant Marine	Oct. 14-18, Room 104, Dade County School Administration Bldg., 275 N. W. 2nd St.
Aeronautics	Oct. 14-18, Room 114, Dade County School Administration Bldg., 275 N. W. 2nd St.
Civil Defense	Oct. 14-18, Room 116, Dade County School Administration Bldg., 275 N. W. 2nd St.

SUNDAY, OCTOBER 14, 1951

Program of Memorial Services—Bayfront Park Bandshell

7:30 P.M.—Seating of Platform Guests—Thomas J. Kelly

8:00 P.M.—Words of Welcome—Chaplain James A. Boston, Veterans Administration Hospital, Coral Gables

Advancement of Colors
Dade County Guard of Honor, Jesse N. Koehler, Capt.

America
Adolph Seerth, Leading, Louise Wilkin, Accompanist

Invocation
Rabbi Morris A. Skop, Coral Gables Jewish Center

The Lord's Prayer by Mellotte
Soloist: Miss Dorothy Renaux, Louise Wilkin, Accom.

Scripture—Psalm 121—The Reverend Frank H. Harlow

Music (Two numbers)
Mahi Shrine Chanters, Raymond Priest, Director

Memorial Prayer—Florida Department Chaplain, The Reverend Allen M. Brown

Solo—Selected—Miss Dorothy Renaux

Memorial Address—National Chaplain of The American Legion, Rabbi David Lefkowitz, Shreveport, La.

Chorus—National Championship Legion Male Chorus Sioux Falls, South Dakota

Taps

Benediction—Right Reverend Monsignor Edward A. Gilbert, St. Joseph's, Miami Beach, Florida

The National Anthem
Directed by Adolph Seerth, Accompanied by the Band

Band Concert by Harwood Post No. 5, American Legion Band, Joliet, Illinois, National Champion Band

The members of the WAC Veterans Association, Chapter No. 13, Miami, Florida, will be greeters for The American Legion National Convention Memorial Service.

★ ★ ★ ★ ★ ★ ★ ★ ★ ★ ★ ★ ★ ★ ★

JOINT OPENING SESSION OF THE AMERICAN LEGION AND AMERICAN LEGION AUXILIARY

Monday, October 15, 1951

Dinner Key Auditorium

10:15 a.m.	Concert—National Championship Band, Harwood Post No. 5 Memorial Band, The American Legion, Joliet, Illinois.
10:30 a.m.	Chorus—National Championship Chorus, Sioux Falls Post No. 15, The American Legion, Sioux Falls, S. D.
10:45 a.m.	Call to Order—Erle Cocke, Jr. (Georgia), National Commander. Advancement of Colors—Dade County Guard of Honor Solo: STAR SPANGLED BANNER, Morton Downey, Official Soloist Invocation, Rabbi David Lefkowitz, Jr. (La.), National Chaplain Call for Convention, Henry H. Dudley (Nebr.), National Adjutant
11:00 a.m.	Addresses of Welcome: Hon. Fuller Warren, Governor of Florida Hon. William Wolfarth, Mayor of Miami Hon. D. Lee Powell, Mayor, Miami Beach Hon. David Hendrick, Jr., Mayor, Coral Gables Hon. Frank J. Falsone, Commander, Department of Florida Hon. Joe H. Adams, President, American Legion 1951 Convention Corporation
11:45 a.m.	Response to Addresses of Welcome, George N. Craig (Indiana), Past National Comander
12:00 noon	Address, Senor D. Luis Machado, Cuban Ambassador
12:30 p.m.	NATIONAL CONVENTION MEMORIAL SERVICE Invocation Solo: THERE IS NO DEATH, Morton Downey Memorial Address, National Chaplain Lefkowitz Benediction Taps
1:00 p.m.	Address, Clarence Manion (Ind.), Dean, College of Law, Notre Dame University
1:45 p.m.	Greetings: Mrs. Willis C. Reed, Oklahoma, National President, American Legion Auxiliary Harold V. Haines, Indiana, Chef de Chemin de Fer, Forty and Eight
2:15 p.m.	Address (Speaker to be announced later)
3:00 p.m.	Reports of NATIONAL CONVENTION COMMITEES CREDENTIALS PERMANENT ORGANIZATION RULES
3:45 p.m.	Report of National Commander Erle Cocke, Jr.
4:15 p.m.	Introduction of Distinguished Guests
5:00 p.m.	Retirement of Colors, Dade County Guard of Honor Adjournment
	Meetings of Convention Committees
6:30 p.m.	National Commander Cocke's banquet to distinguished guests, Bayfront Auditorium

Tuesday, October 16, 1951

9:00 a.m. to 2:00 p.m.	Meetings of Convention Committees
4:00 p.m.	National Convention Parade

★ ★ ★ ★ ★ ★ ★ ★ ★ ★ ★ ★ ★ ★ ★

Wednesday, October 17, 1951
Dinner Key Auditorium

9:00 a.m.	Concert
9:30 a.m.	Call to Order, Erle Cocke, Jr. (Georgia), National Commander Advancement of Colors, Dade County Guard of Honor STAR SPANGLED BANNER Invocation, Rabbi David Lefkowitz, Jr. (La.), National Chaplain
9:45 a.m.	Report of CONVENTION COMMITTEE CHILD WELFARE
10:15 a.m.	Address, Carl R. Gray, Jr., Administrator of Veterans Affairs
10:35 a.m.	Presentation of Medallion to the Mayor of Los Angeles, Calif., the city in which the 1950 National Convention was held, Warren H. Atherton (Calif), Past National Commander Response, Mayor Fletcher Bowron
10:45 a.m.	Report of NATIONAL CONVENTION COMMISSION, Vincent A. Carroll (Pennsylvania), Chairman
11:00 a.m.	Presentation of American Legion Distinguished Service Medal to General Charles P. Summerall, Ray Murphy (Iowa), Past National Commander Acceptance, General Charles P. Summerall
11:20 a.m.	Introduction of Distinguished Guests
11:40 a.m.	Reports of CONVENTION COMMITTEES AMERICANISM ECONOMIC (Including: Employment, Other Economic Matters)
1:00 p.m.	Address, General Douglas MacArthur
1:30 p.m.	Reports of CONVENTION COMMITTEES LEGISLATIVE REHABILITATION (Including: Hospitalization Claims and Ratings)
3:00 p.m.	Address, Lieut. General A. C. McAuliffe
3:30 p.m.	Introduction of Distinguished Guests
3:45 p.m.	Reports of NATIONAL CONVENTION COMMITTEES FOREIGN RELATIONS INTERNAL AFFAIRS CONSTITUTION AND BY-LAWS
5:15 p.m.	Retirement of Colors, Dade County Guard of Honor Adjournment

Thursday, October 18, 1951
Dinner Key Auditorium

9:00 a.m.	Concert
9:30 a.m.	Call to Order, Erle Cocke, Jr. (Georgia), National Commander Advancement of Colors, Dade County Guard of Honor STAR SPANGLED BANNER Invocation, Rabbi David Lefkowitz, Jr. (La.), National Chaplain
9:45 a.m.	Unfinished Business (Including Reports held over from previous sessions)
10:15 a.m.	Address, Hon. Millard Caldwell, Administrator, Federal Civil Defense Administration
10:35 a.m.	Report of NATIONAL CONVENTION COMMITTEE SECURITY (Including: Military Affairs, Naval Affairs, Merchant Marine, Aeronautics, Civil Defense)
11:30 a.m.	Address, Hon. J. Cloyd Miller, President, National Education Association
11:50 a.m.	Report of NATIONAL CONVENTION COMMITTEE FINANCE
12:15 p.m.	Formal Charge to Incoming Officers, Erle Cocke, Jr., National Commander
12:30 p.m.	Address, Hon. William Green, President, American Federation of Labor
1:00 p.m.	1952 Membership Preview Announcement of Annual Awards
2:00 p.m.	New Business, Election of National Officers
3:00 p.m.	Presentation of Colors to Outgoing National Commander Erle Cocke, Jr., Alvin M. Owsley (Texas), Past National Commander
3:15 p.m.	Presentation of Colors to Incoming National Commander, Louis Johnson (W. Va.), Past National Commander Presentation of newly elected National President of the American Legion Auxiliary
4:00 p.m.	Retirement of Colors, Dade County Guard of Honor Final Adjournment

---

The National Executive Committee will meet within twenty-four hours after close of the convention, upon call of the National Commander.

DISTINGUISHED GUESTS

THE HONORABLE HARRY S. TRUMAN
President of the United States

CLARENCE MANION
Dean
College of Law
Notre Dame University

GENERAL DOUGLAS MacARTHUR
General of the Armies

LIEUT. GEN. A. C. McAULIFFE
Assistant Chief of Staff, G-1
Department of the Army

MAJ. GEN. CARL R. GRAY, JR.
Administrator
Veterans Administration

THE HON. MILLARD CALDWELL
Administrator
Federal Civil Defense Administration

M. CLOYD MILLER
President
National Education Association

SENOR DR. LUIS MACHADO
Ambassador of Cuba

THE HONORABLE FULLER WARREN
Governor of Florida

THE HON. WILLIAM WOLFARTH
Mayor
City of Miami

THE HON. D. LEE POWELL
Mayor
City of Miami Beach

THE HON. DAVID HENDRICK, JR.
Mayor
City of Coral Gables

THE HON. M. E. REYNOLDS
Mayor
Village of Miami Shores

THE HON. HENRY MILANDER
Mayor
City of Hialeah

WILLIAM GREEN
President
American Federation of Labor

PHILIP MURRAY
President
Congress of Industrial Organizations

JOE. H. ADAMS
President
American Legion 1951 Convention Corp.

FRANK J. FALSONE
Commander
The American Legion of Florida

MRS. WILLIS C. REED
National President
American Legion Auxiliary

HAROLD V. HAINES
Chef de Chemin de Fer
Forty and Eight

THE HONORABLE FLETCHER BOWRON
Mayor of the City of Los Angeles

MR. MORTON DOWNEY

GENERAL CHARLES P. SUMMERALL
President
The Citadel

THE HON. FIELDING L. WRIGHT
Governor of Mississippi

THE HON. SIDNEY S. McMATH
Governor of Arkansas

THE HON. EARL WARREN
Governor of California

THE HON. DENNIS J. ROBERTS
Governor of Rhode Island

THE HON. JOHN D. LODGE
Governor of Connecticut

THE HON. EDWARD F. ARN
Governor of Kansas

THE HON. G. MENNEN WILLIAMS
Governor of Michigan

THE HON. LUTHER W. YOUNGDAHL
Governor of Minnesota

THE HON. LEE E. EMERSON
Governor of Vermont

THE HON. OKEY L. PATTESON
Governor of West Virginia

THE HON. MRS. ANNA M. ROSENBERG
Assistant Secretary of Defense

GENERAL OMAR N. BRADLEY
Chairman
Joint Chiefs of Staff

GENERAL HOYT S. VANDENBERG
Chief of Staff
United States Air Force

GENERAL J. LAWTON COLLINS
Chief of Staff
United States Army

ADMIRAL WILLIAM M. FECHTELER
Chief of Naval Operations

GENERAL CLIFTON B. CATES
Commandant
United States Marine Corps

COL. JOHN E. COLEMAN
President
Reserve Officers Association

MAJ. GEN. HARRY H. VAUGHAN

THE HON. FRANK PACE, JR.
Secretary of the Army

THE HON. DAN A. KIMBALL
Secretary of the Navy

THE HON. THOMAS K. FINLETTER
Secretary of the Air Force

THE HON. WILFRED J. McNEIL
Assistant Secretary of Defense

COLONEL J. MONROE JOHNSON
Commissioner
Interstate Commerce Commission

MAJ. GEN. LEWIS B. HERSHEY
Director
Selective Service System

GENERAL DAVID W. HUTCHISON
Commanding General
Forbes Air Force Base

CAPT. G. H. BOWLER, O.B.E., M.B.E.
Ministry Representative
British Ministry of Pensions

MAJOR A. J. WICKENS, K.C.
Army, Navy and Air Force Veterans in Canada

PAUL C. FRENCH
Executive Director
CARE, Inc.

RAYMOND M. FOLEY
Administrator
Housing and Home Finance Agency

ROBERT R. POSTON
Housing and Home Finance Agency

JAMES L. McCRORY
Civil Defense Liaison
Office of the Secretary of Defense

BRIG. GEN. ROBERT E. CONDON
Chief
National Organizations Branch
Department of Defense

DISTINGUISHED GUESTS

Continued

THOMAS L. HUSSELTON
Director of National Organizations
U. S. Treasury Department

LEE PRICE, JR.
President
U. S. Junior Chamber of Commerce

DR. WILLIS C. REED

BEN G. CROSBY
Assistant Chief
Division of Public Liaison
Department of State

BELMONT FARLEY
Director Press and Radio Relations
National Education Association

EWING W. MAYS
National Commander
Disabled American Veterans

FRANK C. HILTON
Commander-in-Chief
Veterans of Foreign Wars

THE HON. RICHARD B. RUSSELL
The United States Senate

THE HON. WALTER F. GEORGE
United States Senate

THE HON. SPESSARD L. HOLLAND
The United States Senate

THE HON. GEORGE A. SMATHERS
The United States Senate

THE HON. PAUL BROWN
The House of Representatives

THE HON. A. SIDNEY CAMP
The House of Representatives

THE HON. E. E. COX
The House of Representatives

THE HON. JAMES C. DAVIS
The House of Representatives

THE HON. E. L. FORRESTER
The House of Representatives

THE HON. HENDERSON LANHAM
The House of Representatives

THE HON. CARL VINSON
The House of Representatives

THE HON. ROBERT L. F. SIKES
The House of Representatives

THE HON. W. M. WHEELER
The House of Representatives

THE HON. JOHN S. WOOD
The House of Representatives

THE HON. PRINCE H. PRESTON, JR.
The House of Representatives

THE HON. CHARLES E. BENNETT
The House of Representatives

THE HON. A. S. HERLONG, JR.
The House of Representatives

THE HON. WILLIAM C. LANTAFF
The House of Representatives

THE HON. CHESTER B. McMULLEN
The House of Representatives

THE HON. DWIGHT L. ROGERS
The House of Representatives

DR. JOHN W. CLINE
President
American Medical Association

DR. LOUIS H. BAUER
President-elect
American Medical Association

DR. GEORGE F. LULL
Secretary and General Manager
American Medical Association

DR. THOMAS A. HENDRICKS
Secretary
Council on Medical Association
American Medical Association

DR. JOEL T. BOONE
Chief Medical Director
Veterans Administration

DR. ROBERT C. COOK
Assistant Chief Medical Director
Veterans Administration

SAM H. COILE
Assistant Administrator for Vocational Rehabilitation and Education
Veterans Administration

E. E. ODOM
Solicitor
Veterans Administration

G. H. BIRDSALL
Assistant Administrator for Legislation
Veterans Administration

WILLIS HOWARD
Assistant Administrator
Veterans Administration

CHARLES L. CURTISS
Assistant Administrator for Contact and Administrative Services
Veterans Administration

H. V. STIRLING
Assistant Administrator for Insurance
Veterans Administration

R. L. JARNAGIN
Chairman
Board of Veterans Appeals
Veterans Administration

DILLARD B. LASSETER
Administrator
Farmers Home Administration

MICHAEL GALVIN
Under Secretary of Labor

PERRY FAULKNER
Chief
Veterans Employment Service

TIGHE WOODS
Housing Expediter

BRUCE STUBBLEFIELD
Chief
Veterans Service Section
U. S. Civil Service Commission

ROBERT SALYERS
Director
Veterans Reemployment Rights
Reemployment Division

A. S. IMIRIE
Assistant Chief
Administrative Division
Selective Service System

MRS. HERMAN EDWARDS
Le Chapeau National
Eight and Forty

MR. IRVING GEIST

MR. WARD BOND

MR. JOHN WAYNE

MAJOR GENERAL WILLIAM J. DONOVAN

THOMAS J. KEANE
Director of Civic Relationships
Boy Scouts of America

HAROLD G. STAGG
Editor
Army Times Vet-Letter

HAROLD A. KEATS
President
Keats Construction Co.

ROY E. JOHNSON
Assistant Administrator
Service to Veterans

DISTINGUISHED GUESTS

Continued

ADM. DEWITT C. RAMSEY, USN (Ret.)
President
Aircraft Industries Association

COL. BARNET W. BEERS
Assistant for Civil Defense Liaison

FRAZER A. BAILEY
President
National Federation of American Shipping

JOHN FORNEY RUDY
National Federation of American Shipping

L. R. SANFORD
President
Shipbuilders Council of America

VICE ADMIRAL E. L. COCHRANE
Chairman
Federal Maritime Board

REAR ADMIRAL WM. CALLAGHAN
Director
Military Sea Transportation Services

BRIG. GEN. MELVIN MAAS, USMC
Civilian Components Policy Board

MAJ. GEN. E. A. WALSH
President
National Guard Association

BRIG. GEN. E. A. EVANS
Executive Director
Reserve Officers Association

JUAN TRIPPE
Pan American World Airways

SAM PRYOR
Pan American World Airways

C. R. SMITH
President
American Airlines

REX SMITH
Vice-President
American Airlines

RALPH S. DAMON
President
TWA

G. T. BAKER
President
National Airlines

C. E. WOLMAN
President and General Manager
Delta Airlines

B. J. PARBUTTON
President
Central of Georgia Railroad

WILLIAM C. FARICY
President
Association American Railroads

DONALD W. NYROP
Chairman
Civil Aeronautics Board

HONORABLE JOSEPH P. ADAMS
Member
Civil Aeronautics Board

HONORABLE JOSH LEE
Member
Civil Aeronautics Board

HONORABLE CHAN GURNEY
Member
Civil Aeronautics Board

HONORABLE OSWALD RYAN
Vice-Chairman
Civil Aeronautics Board

R. A. KINTNER
President
American Broadcasting Company

JOSEPH H. McCONNEL
President
National Broadcasting Company

FRANK STANTON
President
Columbia Broadcasting System

FRANK WHITE
President
Mutual Broadcasting System

GORDON McLENDON
President
Liberty Broadcasting System

HUGH BAILLIE
President
United Press

FRANK STARZEL
President and General Manager
Associated Press

BARRY FARRIS
President
International News Service

LOUIS SARNA
Honorary Secretary of the Monash Branch of the British Legion

MR. WELCH POGUE

GEORGE GARDNER
President
Northeast Airlines

ROBERT S. DINGER
Board Liaison Officer
Rent Advisory Board Office

BRIG. GEN. ROBERT E. L. EATON
Deputy Director
Office of Legislative Liaison

HERMAN BYER
Assistant Commissioner
Bureau of Labor Statistics

HAROLD COLEE
Executive Vice-President
Florida Chamber of Commerce

GEORGE WHITTEN
President
Burdine's, Inc.

DR. BOWMAN F. ASHE
President
University of Miami

STUART W. PATTON
President
Orange Bowl Committee

McGREGOR SMITH
President
Florida Power & Light Company

BYRON B. FREELAND
President
Byrons', Inc.

DR. JAMES T. WILSON
Superintendent
Dade County Schools

HUGH PETERS
Chairman
Dade County Commission

HON. DAVE SHOLTZ
Former Governor of Florida

JOHN B. STELLE
Past National Commander

J. B. HENDERSON
Sheriff
Dade County

A. D. H. BLOODWORTH
City Manager of Miami

CHARLES HELMLY
President
Retail Merchants Association

JOHN KNIGHT
President
Miami Herald Publishing Co.

DAN MAHONEY
President
Miami Daily News

"There's a Delta Legion-airliner going your way!"

Let us see if we can help you on your return travel plans—maybe you can stay an extra day or so if you fly. Remember, there's extra room, extra comfort, extra convenience in a Delta DC-6—all at no extra cost.

Luxury DC-6 service, Miami to:

CHICAGO*. . . 5¼ hrs.

CINCINNATI*. 5 hrs. 2 min.

ATLANTA*. . . 2 hrs. 25 min.

DALLAS 5¾ hrs.

***Also Aircoach service nightly at economy fares**

Through DC-6's to

LOS ANGELES - SAN FRANCISCO

No change of Planes. In cooperation with National and American Airlines

Also through-plane flights to

COLUMBUS, O. - DETROIT

In cooperation with TWA

Phone 3-0431

300 N.E. First St., Miami

1636 Collins Ave. Miami Beach

or call your travel agent

Delta AIR LINES

SERVING THE SOUTH AND THE NATION FOR 26 YEARS

DISTINGUISHED GUESTS

Continued

JAMES LEGATE
Manager WIOD

OWEN URIDGE
Manager WQAM

GEORGE B STORER
Manager WGBS

J. FRANK KATZENTINE
President WKAT

MITCHELL WOLFSON
President WTVJ

ROBERT A. GRAY
Secretary of the State of Florida

CLARENCE M. GAY
Florida State Comptroller

J. E. LARSON
Florida State Treasurer

THOMAS D. BAILEY
Florida State Superintendent of Schools

RICHARD W. ERVIN
Florida State Attorney General

NATHAN MAYO
Florida State Secretary of Agriculture

HON. R. B. GAUTIER
State Senator

HENRY O. SHAW
President
Shaw Brothers Oil Company

MR. KENNETH KEYES

ERNEST OVERSTREET
Dade County Tax Collector

JUDGE GEORGE WHITEHURST
Federal Judge

PRESTON BIRD
County Commisisoner

JESSE YARBOROUGH
County Commisisoner

I. D. MacVICAR
County Commisisoner

LOUIS F. SNEDIGAR
County Commisisoner

HOKE WELSH
Managing Editor
Miami Daily News

MR. OSCAR DOOLEY

BRIG. GEN. CHARLES C. HILLMAN

MR. ARTHUR UNGAR

JUDGE JOHN W. HOLLAND
Federal Judge

LEE HILLS
Managing Editor
Miami Herald

SAM McCORMICK
Managing Director
Hialeah Race Course

MR. T. R. KNIGHT

MR. JOHN C. KNIGHT

WILLIAM WARD
Attorney

JUDGE WAYNE ALLEN
Court of Crimes

JUDGE GRADY CRAWFORD
Circuit Court

JUDGE WILLIAM HERIN
Circuit Court

JUDGE MARSHALL WISEHART
Circuit Court

JUDGE J. FRITZ GORDON
Circuit Court

JUDGE VINCENT GIBLIN
Circuit Court

JUDGE GEORGE E. HOLT
Circuit Court

JUDGE CHARLES CARROLL
Circuit Court

JUDGE STANLEY MILLEDGE
Circuit Court

MR. ERNEST GRAHAM

MR. RAYMOND MILLER

MRS. T. T. STEPHENS

MR. GEORGE HOOVER

DR. H. F. MACHLAN
Manager
VA Hospital

DR. JOHN MILTON

NEWT LUMMUS
County Tax Assessor

HIRAM BLAKEY
Vice-President
Burdine's, Inc.

M. LEWIS HALL
Attorney

MRS. T. V. MOORE

DON CARROLL
Past Department Commander

DR. THOMAS J. COOK

JOHN D. MONTGOMERY
Florida State Advertising Commission

CARL FLOYD
Florida State Advertising Commission

BEVERLY GRIZZARD
Florida State Advertising Commission

GUY GREEN
Florida State Advertising Commission

JOHN ALSOP
Florida State Advertising Commission

PERRINE PALMER, JR.
City Commissioner

WILLIAM W. CHARLES
City Commissioner

LOUIS BANDELL
City Commissioner

CECIL KIRBY
City Commissioner

AMERICAN LEGION NATIONAL CONVENTION PARADE

MIAMI, FLORIDA

TUESDAY, OCTOBER 16, 1951

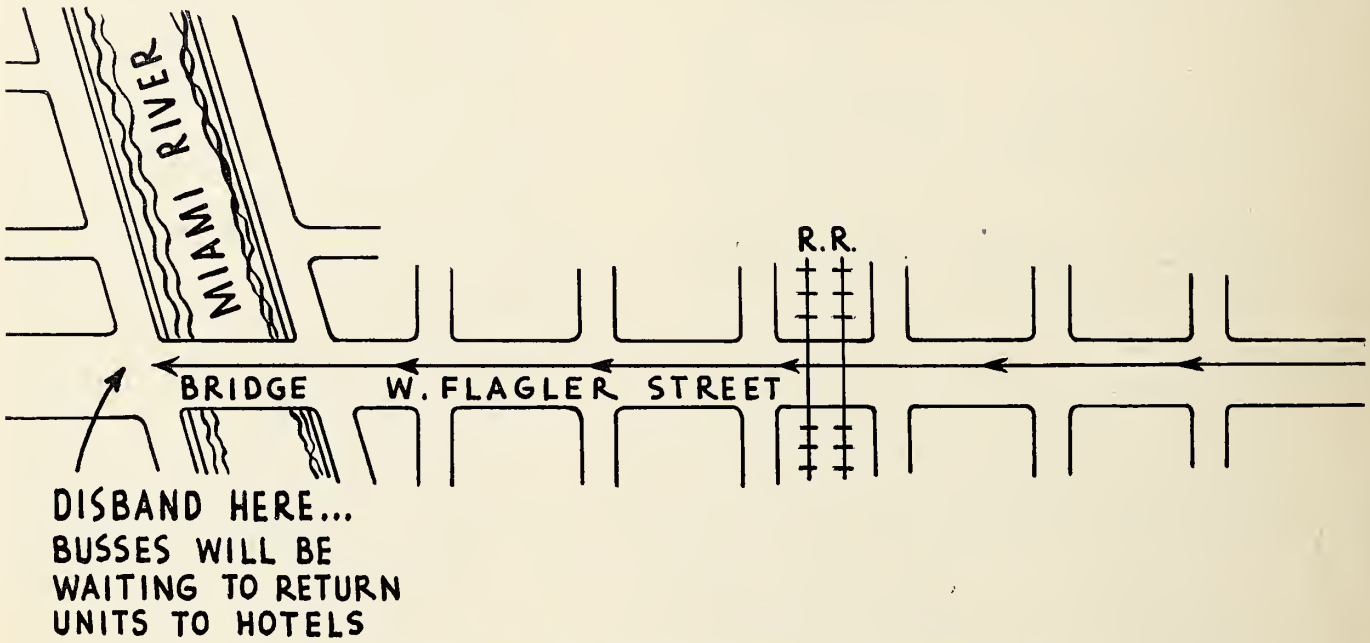

ORGANIZATION AND MARCH TIME TABLE

Note! Assembly time 1 hour ahead of departure time.

FIRST DIVISION

	Unit	Time of Departure	Place of Assembly
A.	Unit Escort Greater Miami and Florida Police Department	4:00 p.m.	S. E. 2nd St., and Bisc. Blvd. Units face West.
B.	Honorary Grand Marshal and Staff—Grand Marshal and Staff	4:00 p.m.	S. E. 2nd St., and Bisc. Blvd. Units face West.
C.	Detachments U. S. Army, Navy and Marines	4:00 p.m.	S. E. 2nd St., and Bisc. Blvd. Units face West.

SECOND DIVISION

	Unit	Time of Departure	Place of Assembly
D.	National Champion Drum & Bugle Corps	4:00 p.m.	S. E. 2nd St. and Bisc. Blvd. Units face West
E.	National Colors with National Rifle Team as Escort to the Colors	4:00 p.m.	S. E. 2nd St. and Bisc. Blvd. Units face West
E.	National Commander	4:00 p.m.	S. E. 2nd St. and Bisc. Blvd. Units face West
E.	National Champion American Legion Band	4:00 p.m.	S. E. 2nd St. and Bisc. Blvd. Units face West
E.	1950 Champion Chorus, Sioux Falls, S. D.	4:00 p.m.	S. E. 2nd St. and Bisc. Blvd. Units face West
E.	Past National Commanders	4:00 p.m.	S. E. 2nd St. and Bisc. Blvd. Units face West
F.	Foreign Departments: Canada, France, Italy, Mexico, Panama, Philippine Islands, Puerto Rico, Hawaii	4:00 p.m.	S. E. 2nd St. and Bisc. Blvd. Units face West

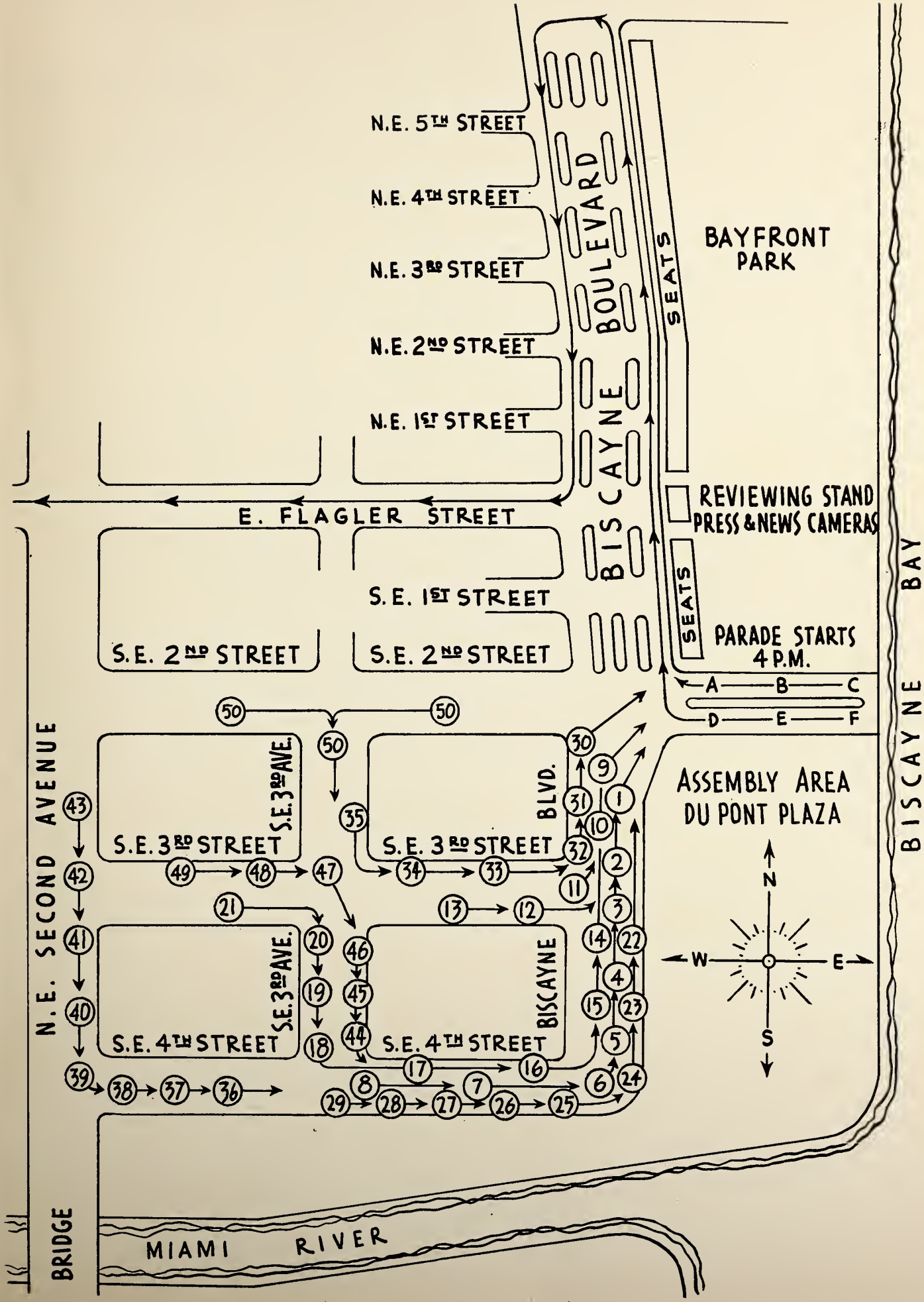
N.E. 5TH STREET
N.E. 4TH STREET
N.E. 3RD STREET
N.E. 2ND STREET
N.E. 1ST STREET
BISCAYNE BOULEVARD
SEATS
BAYFRONT PARK
REVIEWING STAND
PRESS & NEWS CAMERAS
E. FLAGLER STREET
S.E. 1ST STREET
S.E. 2ND STREET
S.E. 2ND STREET
SEATS
PARADE STARTS 4 P.M.
A B C
D E F
BISCAYNE BAY
N.E. SECOND AVENUE
S.E. 3RD AVE.
S.E. 3RD STREET
S.E. 3RD STREET
BISCAYNE BLVD.
ASSEMBLY AREA DU PONT PLAZA
N
W
E
S
S.E. 3RD AVE.
S.E. 4TH STREET
S.E. 4TH STREET
BISCAYNE
BRIDGE
MIAMI RIVER

AMERICAN LEGION NATIONAL CONVENTION PARADE

ORGANIZATION AND MARCH TIME TABLE — *Continued*

THIRD DIVISION

	Unit	Time of Departure	Place of Assembly
1.	New Mexico	4:30 p.m.	Bisc. Blvd., SE 2nd St., East Side
2.	Vermont	4:30 p.m.	Bisc. Blvd., SE 2nd St., East Side
3.	South Dakota	4:30 p.m.	Bisc. Blvd., SE 3rd St., East Side
4.	Montana	4:30 p.m.	Bisc. Blvd., SE 3rd St., East Side
5.	North Dakota	4:30 p.m.	Bisc. Blvd., S.E. 4th St., East Side
6.	Indiana	4:30 p.m.	Bisc. Blvd., S.E. 4th St., East Side
7.	South Carolina	4:30 p.m.	SE 4th St. and Bisc. Blvd., South Side
8.	Kansas	4:30 p.m.	SE 4th St. and Bisc. Blvd., South Side

FOURTH DIVISION

	Unit	Time of Departure	Place of Assembly
9.	Wyoming	5:00 p.m.	Bisc. Blvd. & SE 2nd St., West Side
10.	Arkansas	5:00 p.m.	Bisc. Blvd. between SE 2nd St. & SE 3rd St.
11.	Colorado	5:00 p.m.	Bisc. Blvd. & SE 3rd St.
12.	Iowa	5:00 p.m.	Bisc. Blvd., SE 3rd St.
13.	Minnesota	5:00 p.m.	SE 3rd St. between Bisc. Blvd. & SE 3rd Ave.
14.	Tennessee	5:00 p.m.	Bisc. Blvd. & SE 3rd St., West Side
15.	Washington	5:00 p.m.	Bisc. Blvd. & SE 3rd St., West Side

FIFTH DIVISION

	Unit	Time of Departure	Place of Assembly
16.	Arizona	5:30 p.m.	Bisc. Blvd., SE 4th St.
17.	New Hampshire	5:30 p.m.	SE 4th St. between Bisc. Blvd. & SE 3rd Ave.
18.	Oregon	5:30 p.m.	SE 3rd Ave. & SE 4th St.
19.	Ohio	5:30 p.m.	SE 3rd Ave., between SE 4th St., & 3rd St.
20.	Nebraska	5:30 p.m.	SE 3rd Ave. & SE 3rd St.
21.	Wisconsin	5:30 p.m.	SE 3rd Ave. & SE 3rd St.

SIXTH DIVISION

	Unit	Time of Departure	Place of Assembly
22.	Pennsylvania	6:00 p.m.	Bisc. Blvd. at SE 3rd St.
23.	Illinois	6:00 p.m.	Bisc. Blvd. between SE 3rd St. & SE 4th St.
24.	Louisiana	6:00 p.m.	Bisc. Blvd. at SE 4th St.
25.	West Virginia	6:00 p.m.	SE 4th St. & Bisc. Blvd.
26.	Nevada	6:00 p.m.	SE 4th St. between Bisc. Blvd. & SE 3rd Ave.
27.	Georgia	6:00 p.m.	SE 4th St. between Bisc. Blvd. & SE 3rd Ave.
28.	Connecticut	6:00 p.m.	SE 4th St. & SE 3rd Ave., South Side
29.	Delaware	6:00 p.m.	SE 4th St. & SE 3rd Ave., South Side

SEVENTH DIVISION

	Unit	Time of Departure	Place of Assembly
30.	Rhode Island	6:30 p.m.	Bisc. Blvd., SE 2nd St.
31.	North Carolina	6:30 p.m.	Bisc. Blvd., between SE 2nd St. & SE 3rd St.
32.	New York	6:30 p.m.	Bisc. Blvd. & SE 3rd St., Faces North
33.	Texas	6:30 p.m.	SE 3rd St. between Bisc. Blvd. & SE 3rd Ave. Faces East
34.	Oklahoma	6:30 p.m.	SE 3rd St. & SE 3rd Ave., Faces East
35.	California	6:30 p.m.	SE 3rd St. & SE 3rd Ave., Faces East

OFFICIAL

AMERICAN LEGION NATIONAL CONVENTION PARADE

Revised Organization and March Time Table

33RD NATIONAL CONVENTION

MIAMI, FLORIDA

TUESDAY, OCTOBER 16, 1951

This special section of the Official Program gives you a revised schedule of the order in which the Departments of the American Legion will march in the parade.

The parade will move promptly at 4 P.M. as scheduled. Assembly time is one hour ahead of Marching Schedule.

AMERICAN LEGION NATIONAL CONVENTION PARADE

ORGANIZATION AND MARCH TIME TABLE — *Continued*

THIRD DIVISION

	Unit	Time of Departure	Place of Assembly
1.	Colorado	4:30 p.m.	Bisc. Blvd., SE 2nd St., East Side
2.	Kansas	4:30 p.m.	Bisc. Blvd., SE 2nd St., East Side
3.	Mississippi	4:30 p.m.	Bisc. Blvd., SE 3rd St., East Side
4.	South Dakota	4:30 p.m.	Bisc. Blvd., SE 3rd St., East Side
5.	Arizona	4:30 p.m.	Bisc. Blvd., S.E. 4th St., East Side
6.	North Dakota	4:30 p.m.	Bisc. Blvd., S.E. 4th St., East Side
7.	Louisiana	4:30 p.m.	SE 4th St. and Bisc. Blvd., South Side
8.	Indiana	4:30 p.m.	SE 4th St. and Bisc. Blvd., South Side

FOURTH DIVISION

	Unit	Time of Departure	Place of Assembly
9.	Wyoming	5:00 p.m.	Bisc. Blvd. & SE 2nd St., West Side
10.	Georgia	5:00 p.m.	Bisc. Blvd. between SE 2nd St. & SE 3rd St.
11.	Iowa	5:00 p.m.	Bisc. Blvd. & SE 3rd St.
12.	South Carolina	5:00 p.m.	Bisc. Blvd., SE 3rd St.
13.	Illinois	5:00 p.m.	SE 3rd St. between Bisc. Blvd. & SE 3rd Ave.
14.	Minnesota	5:00 p.m.	Bisc. Blvd. & SE 3rd St., West Side
15.	Wisconsin	5:00 p.m.	Bisc. Blvd. & SE 3rd St., West Side

FIFTH DIVISION

	Unit	Time of Departure	Place of Assembly
16.	Ohio	5:30 p.m.	Bisc. Blvd., SE 4th St.
17.	Pennsylvania	5:30 p.m.	SE 4th St. between Bisc. Blvd. & SE 3rd Ave.
18.	Maryland	5:30 p.m.	SE 3rd Ave. & SE 4th St.
19.	Oregon	5:30 p.m.	SE 3rd Ave., between SE 4th St., & 3rd St.
20.	Tennessee	5:30 p.m.	SE 3rd Ave. & SE 3rd St.
21.	Maine	5:30 p.m.	SE 3rd Ave. & SE 3rd St.

SIXTH DIVISION

	Unit	Time of Departure	Place of Assembly
22.	North Carolina	6:00 p.m.	Bisc. Blvd. at SE 3rd St.
23.	New Jersey	6:00 p.m.	Bisc. Blvd. between SE 3rd St. & SE 4th St.
24.	Montana	6:00 p.m.	Bisc. Blvd. at SE 4th St.
25.	Connecticut	6:00 p.m.	SE 4th St. & Bisc. Blvd.
26.	California	6:00 p.m.	SE 4th St. between Bisc. Blvd. & SE 3rd Ave.
27.	Missouri	6:00 p.m.	SE 4th St. between Bisc. Blvd. & SE 3rd Ave.
28.	Washington	6:00 p.m.	SE 4th St. & SE 3rd Ave., South Side
29.	New Mexico	6:00 p.m.	SE 4th St. & SE 3rd Ave., South Side

SEVENTH DIVISION

	Unit	Time of Departure	Place of Assembly
30.	Alabama	6:30 p.m.	Bisc. Blvd., SE 2nd St.
31.	Michigan	6:30 p.m.	Bisc. Blvd., between SE 2nd St. & SE 3rd St.
32.	Oklahoma	6:30 p.m.	Bisc. Blvd. & SE 3rd St., Faces North
33.	New York	6:30 p.m.	SE 3rd St. between Bisc. Blvd. & SE 3rd Ave. Faces East
34.	Rhode Island	6:30 p.m.	SE 3rd St. & SE 3rd Ave., Faces East
35.	Texas	6:30 p.m.	SE 3rd St. & SE 3rd Ave., Faces East

AMERICAN LEGION NATIONAL CONVENTION PARADE

ORGANIZATION AND MARCH TIME TABLE — *Continued*

EIGHTH DIVISION

Unit	Time of Departure	Place of Assembly
36. West Virginia	7:00 p.m.	SE 4th St. & SE 3rd Ave., Faces East
37. New Hampshire	7:00 p.m.	SE 4th St. between SE 3rd Ave. & 2nd Ave., Faces East
38. Delaware	7:00 p.m.	SE 4th St. between SE 3rd Ave. & 2nd Ave., Faces East
39. Arkansas	7:00 p.m.	SE 2nd Ave. & SE 4th St., Faces South
40. D. of C.	7:00 p.m.	SE 2nd Ave. & SE 4th St., Faces South
41. Nevada	7:00 p.m.	SE 2nd Ave. & SE 3rd St., Faces South
42. Nebraska	7:00 p.m.	SE 2nd Ave. & SE 3rd St., Faces South
43. Massachusetts	7:00 p.m.	SE 2nd Ave. & 2nd St., Faces South

NINTH DIVISION

Unit	Time of Departure	Place of Assembly
44. Vermont	7:30 p.m.	SE 4th St. & SE 3rd Ave.
45. Utah	7:30 p.m.	SE 3rd Ave. between SE 4th St. & 3rd St. Faces South
46. Virginia	7:30 p.m.	SE 3rd Ave. & SE 3rd St., Faces South
47. Kentucky	7:30 p.m.	SE 3rd Ave. & SE 3rd St., Faces South
48. Idaho	7:30 p.m.	SE 3rd St. between SE 2nd Ave. & 3rd Ave.
49. Alaska	7:30 p.m.	SE 3rd St. between SE 2nd Ave. & 3rd Ave.
50. Florida	7:30 p.m.	SE 2nd St. & SE 3rd Ave., Faces South

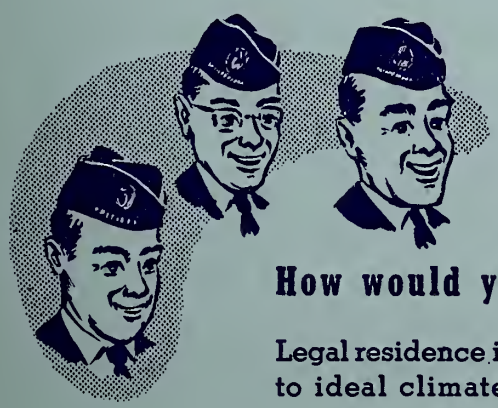

LEGIONNAIRES...

How would you like to Live in Florida for GOOD?

Legal residence in Florida offers you many advantages in addition to ideal climate, healthful recreations and golden business opportunities. Important among these are favorable tax laws. For example, Florida has no estate or inheritance taxes. May we tell you more about Florida's "friendly" taxation program?

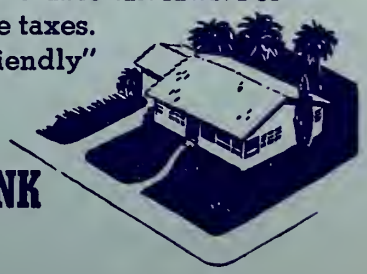

We shall be happy to mail you the booklet, "Florida Taxes and Exemptions." It gives comparative figures for your state.

THE FIRST NATIONAL BANK OF MIAMI

FLAGLER AT FIRST

MIAMI'S OLDEST FLORIDA'S LARGEST

Member: Federal Reserve System • Federal Deposit Insurance Corporation

EASTERN AIR LINES MAINTENANCE BASE

Open To Legionnaires And Families Daily

All Legionnaires and their families are invited to visit Eastern Air Lines operations and maintenance base at the Miami International Airport, one of the largest and most modern commercial airline bases in the world.

Daily conducted tours have been arranged to show visitors behind the scene activities carried on by one of the largest and most successful airlines to keep its big fleet of New-Type Constellations, DC-4s and DC-3s functioning smoothly over a 24-state, 90-city network extending from Boston, New York, Detroit and Chicago in the North to as far West as St. Louis, Memphis, and San Antonio, Texas and on South to Miami and San Juan, Puerto Rico.

Eastern is considered the most financially sound airline in the United States and is the only airline that has operated continuously for years without taxpayers subsidy.

The big base will be open for inspection every day from October 12 through October 18 between 1:00 P.M. and 3:00 P.M. All are welcome at any time during those hours. Members of Eastern Air Lines Post 292 will act as guides.

The base is located on N. W. 36th Street near LeJeune Road and is easily accessible by bus or car. A number 30 bus, boarded anywhere on Biscayne Boulevard, stops in front of the base. Those travelling by car can drive out Biscayne Boulevard to 36th Street and turn west, continuing out 36th Street to the EAL base.

AMERICAN LEGION NATIONAL CONVENTION PARADE

ORGANIZATION AND MARCH TIME TABLE — *Continued*

EIGHTH DIVISION

Unit	Time of Departure	Place of Assembly
36. Missouri	7:00 p.m.	SE 4th St. & SE 3rd Ave., Faces East
37. Maryland	7:00 p.m.	SE 4th St. between SE 3rd Ave. & 2nd Ave., Faces East
38. Virginia	7:00 p.m.	SE 4th St. between SE 3rd Ave. & 2nd Ave., Faces East
39. Alabama	7:00 p.m.	SE 2nd Ave. & SE 4th St., Faces South
40. Idaho	7:00 p.m.	SE 2nd Ave. & SE 4th St., Faces South
41. Maine	7:00 p.m.	SE 2nd Ave. & SE 3rd St., Faces South
42. District of Columbia	7:00 p.m.	SE 2nd Ave. & SE 3rd St., Faces South
43. Mississippi	7:00 p.m.	SE 2nd Ave. & 2nd St., Faces South

NINTH DIVISION

Unit	Time of Departure	Place of Assembly
44. New Jersey	7:30 p.m.	SE 4th St. & SE 3rd Ave.
45. Michigan	7:30 p.m.	SE 3rd Ave. between SE 4th St. & 3rd St. Faces South
46. Alaska	7:30 p.m.	SE 3rd Ave. & SE 3rd St., Faces South
47. Massachusetts	7:30 p.m.	SE 3rd Ave. & SE 3rd St., Faces South
48. Utah	7:30 p.m.	SE 3rd St. between SE 2nd Ave. & 3rd Ave.
49. Kentucky	7:30 p.m.	SE 3rd St. between SE 2nd Ave. & 3rd Ave.
50. Florida	7:30 p.m.	SE 2nd St. & SE 3rd Ave., Faces South

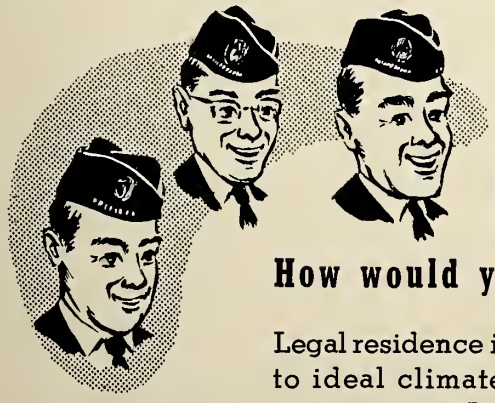

LEGIONNAIRES...

How would you like to Live in Florida for GOOD?

Legal residence in Florida offers you many advantages in addition to ideal climate, healthful recreations and golden business opportunities. Important among these are favorable tax laws. For example, Florida has no estate or inheritance taxes. May we tell you more about Florida's "friendly" taxation program?

We shall be happy to mail you the booklet, "Florida Taxes and Exemptions." It gives comparative figures for your state.

THE FIRST NATIONAL BANK OF MIAMI

FLAGLER AT FIRST

MIAMI'S OLDEST FLORIDA'S LARGEST

Member: Federal Reserve System • Federal Deposit Insurance Corporation

America's Secret Weapon

AMERICA has been fighting *two* wars—a war in Korea and a war for the minds of men.

Both are of vital importance—one to prevent physical aggression, the other to stem the spread of false ideologies.

In this war of words, knowledge, like charity, must begin at home.

We must learn why the Soviet way of life is no match for our system, even if both are compared only in practical material terms. Average annual income per person in the Soviet is only $308 as compared to $1,453 in the United States.

In Russia, to earn a loaf of rye bread, one works 31 minutes; in America, 7 minutes. To earn a pound of sugar in Russia, 2½ hours; in the United States, 5 minutes. A pound of veal, over 5 hours in Russia; in the United States, 29 minutes. A pack of cigarettes, 2 hours and 4 minutes work in Russia; in America, 9 minutes. A man's suit of clothes, 580 hours in Russia; 25½ hours in America.

Here are examples of how America has progressed under the free enterprise system:

> We have only 6% of the world's population, yet we produce 47% of the world's manufactured goods (and 90% of that production is consumed right here).
>
> In the past 30 years, college and university enrollment has increased 351%. Our public school expenditures per pupil enrolled have gone up from $48 to $132.
>
> Our people have savings of over 136 billion dollars and 60 billions in life insurance.
>
> Our annual national income is equal to 90% of our total national debt, even if this is 218 billion dollars.

We must tell the world that by our system of reward to the most alert and ingenious, free enterprise imbues people with initiative. Society benefits by higher living standards for all, since competition leavens the spirit and stirs the people to greater effort.

Let us prepare ourselves to "know" America and "sell" it to others. *Let us forge from knowledge a weapon of preservation.* It is knowledge, not bullets, from which flows the capacity to safeguard the nation from false and alien ideas.

Above are excerpts from addresses by W. W. Wachtel, President of Calvert Distillers Corporation. A more complete digest of these addresses has been published in booklet form, titled "America's Real Secret Weapon." For a free copy of this booklet, just send your name and address to Calvert Distillers Corporation, Room 1321, Chrysler Building, New York 17, New York.

GENERAL PARADE ORDERS OF THE AMERICAN LEGION

PARADE OFFICIALS

PARADE COMMITTEE

Chairman
E. E. Seiler

Honorary Grand Marshal
George Craig

Grand Marshal
Col. H. N. Kirkman

Executive Marshal
Thomas J. Kelly

Division Marshals

Capt. Nat Grayson, USMC
Division 1

Lt. Comm. R. T. Chastain, USCG
Division 2

Lt. Richie Wilson, USAF
Division 3

Lt. J. C. Cassada, USA
Division 4

Comm. Lowell P. Riggs, USN
Division 5

Lt. Comm. W. A. Kinsley, USN
Division 6

Lt. Col. Henry Noyer, FNG
Division 7

Capt. Allen Crawley, FNG
Division 8

Maj. T. B. Ingalls, FNG
Division 9

Parade Officials

Maj. Edw. V. Chaffee, FNG
Chief Regulating Officer, Assembly Area

Maj. Floyd R. Read, USA
Chief Regulating Officer, Line of March

Maj. C. T. Soto, USA
Chief Regulating Officer, Reviewing Stand

Lt. William Seaton, USA
Chief Regulating Officer, Dispersal Area

PARADE ORDER

The instructions contained herein will govern the official parade of the 33rd National Convention of the American Legion.

TIME: (a) The leading elements of the parade will move promptly from the initial point at 4:00 p.m. Tuesday, October 16, 1951, regardless of weather conditions.

(b) The time and place of assembly for each Department or element of the parade is shown in detail on the attached parade map and in the Organization and March Table of this order.

ROUTE: The parade will start in the DuPont Plaza area on Biscayne Boulevard and S. E. 2nd Street. The parade assembly area is two blocks south of the McAllister Hotel. The parade will proceed north on the East lane of Biscayne Boulevard to 5th Street N. E., then South on the West Lane of Biscayne Boulevard to Flagler Street, then West on Flagler to Miami River. The parade will disband after crossing the bridge at Flagler Street and the Miami River.

ASSEMBLY AREA: Assembly Areas for all Departments are as indicated in the Parade Map and in the Organization and March Time Table of this order. Each marching unit will be given parade orders how to reach the assembly area from their resident hotels. Members of the Parade Committee will be located at the assembly area during the entire formation of the parade and will meet each arriving body. These committee members will be so designated by arm bands, saying, "Parade Committee."

PARADE ORDER

Continued from Previous Page

ORGANIZATION: The order in which Departments or other elements will appear in the parade is shown in detail on the Parade Map. In order to regulate and facilitate the march of the parade, the various elements have been grouped into Divisions, each under a Division Marshal. The composition of these Divisions, as well as the Order of March and the Time and Place of Assembly, is shown in the following Organization and March Table.

FORMATION: The units of the Parade will form for marching as follows:

(a) Police escort (as directed by the Police Officer-in-Charge).
(b) Grand Marshal and Staff and Honorary Grand Marshal and Staff.
(c) Military and Naval Escort (as directed by the Commander of each element).
(d) National Champion Drum and Bugle Corps (as directed by the Commander).
(e) National Colors, National Rifle Team, and National Commander (Colors as directed by the Commander).
(e) National Champion American Legion Band (as directed by the Commander).
(f) Past National Commanders in automobiles (Past National Commanders usually march with their departments).
(f) American Legion Departments will march in platoons of twenty-four (24) formed in two ranks, twelve (12) abreast, one and one-half yards between front and rear ranks.
(f) Massed colors: twelve (12) abreast. The American Flags of each Department of the American Legion will be massed at the head of each Department delegation. This must include colors of all musical organizations. The Legion Flag and other banners may be carried with their units.
(f) Bands and Drum Corps (as directed by Drum Majors).
(f) Authorized floats and automobiles: In single column. Entry of floats in the parade is restricted to those of an American Legion, patriotic or historical character. No commercial advertising will be allowed. No unauthorized floats or automobiles will be permitted to participate.

REVIEWING AND GRAND STANDS: The official reviewing stand for the National Commander and his party will be at the foot of Flagler Street in Bayfront Park. The Reviewing stand is approximately two blocks from the start of the parade and all units are warned to be prepared to pass in review as soon as they start in the parade.

ELIGIBILITY TO PARTICIPATE IN PARADE: With the exception of the police, the military and naval escort, and the distinguished guests, eligibility to participate in the parade is limited to the members of The American Legion.

FIRST AID AND CONVENIENCE STATIONS: First Aid and Convenience Stations in the Assembly Area and along the Parade Route will be conspicuously marked.

PARADE OFFICIALS: The Grand Marshal will be assisted by the Executive Marshal in the conduct of the parade, and by other officials who will be designated as Regulating Officers, Division Marshals, Liaison Officers and Guides.

(a) Chief Regulating Officer, Assembly Area:
(b) Chief Regulating Officer, Line of March:
(c) Chief Regulating Officer, Reviewing Stand:
(d) Chief Regulating Officer, Disbanding Area:

Included in this order are the Parade Map and the Organization and March Table. The Organization and March Table contains information as to Assembly Areas and the Order of March. The Parade Map shows graphically the Assembly Areas, Order of March, and the Parade Route. The number appearing before the names of each unit refers to the corresponding number on the Parade Map, and shows the approximate location of the Assembly Area.

Headquarters of the Grand Marshal and Parade Committee are located at 615 S. W. Second Avenue. Telephone—9-2611. For further Parade information and detail maps of Parade assembly area and line of march there will be a special Parade Room in the McAllister Hotel—Room 204, where all maps will be available to any member of the Legion.

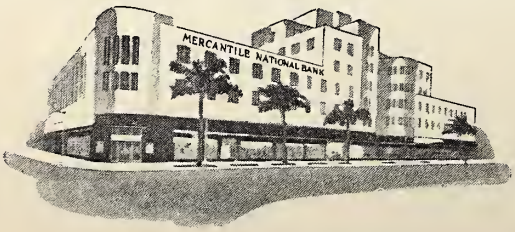

Facilities Available to Corporations and Individuals

Mercantile National Bank of Miami Beach

Lincoln Road at Washington Avenue
MIAMI BEACH, FLORIDA

- COMMERCIAL BANKING
- PERSONAL CHECK SERVICE
- SAVINGS ACCOUNTS
- ESCROW DEPARTMENT
- COLLECTION DEPARTMENT
- SAFE DEPOSIT VAULTS

Member Federal Deposit Insurance Corporation and Federal Reserve System

NATIONAL CONTESTS

SUNDAY, OCTOBER 14, 1951

9:00 a.m.	Initiation Team Contest	Elks Lodge, 3rd Ave. and Flagler St.
1:00 p.m.	American Legion Band Contest	Bayfront Park Band Shell, Foot of Flagler St.
1:00 p.m.	Junior Drum and Bugle Corps Contest	Orange Bowl
2:00 p.m.	American Legion Chorus Contest	Miami Beach Sr. High School, 1420 Drexel Ave., Miami Beach

MONDAY OCTOBER 15, 1951

9:00 a.m.	American Legion Drum and Bugle Corps Preliminary Contest	Orange Bowl
10:00 a.m.	American Legion Firing Squad Contest	Miami Stadium, 2301 N. W. 10th Ave.
1:00 p.m.	Junior Color Guard Contest	Miami Stadium, 2301 N. W. 10th Ave.
2:00 p.m.	American Legion Color Guard Contest	Miami Stadium, 2301 N. W. 10th Ave.
7:00 p.m.	Prelude to American Legion Drum Corps Contest	Orange Bowl
7:30 p.m.	American Legion Drum and Bugle Corps Contest	Orange Bowl

WEDNESDAY, OCTOBER 17, 1951

9:30 a.m.	Individual Drumming Contest	Harvey Seeds Post 29, 6600 Biscayne Blvd.

SALUDOS AMIGOS

The material assistance you have rendered is sincerely appreciated

HIALEAH RACE COURSE, INC.
WALGREENS DRUG STORES
HILL COMPANY OF FLORIDA
GEORGE A HORMEL & CO.
COCA-COLA CO.
FORD MOTOR CO.
PABST SALES CO.
SEAGRAM-DISTILLERS CORPORATION
SERVICE ENGRAVERS
CALVERT DISTILLERS CORPORATION
HIRAM WALKER INCORPORATED
ANONYMOUS LEGIONNAIRES AND FRIENDS

ENTERTAINMENT

SATURDAY, OCTOBER 13TH

DINNER FOR DEPARTMENT ADJUTANTS AND DEPARTMENT SECRETARIES

By Invitation Only

SPONSORED BY PABST BREWING COMPANY

Saxony Hotel, Miami Beach, Fla.

AMERICAN LEGION REGATTA

Baker's Haulover—2 P.M.—Professional Outboard Races—Free

★

SUNDAY, OCTOBER 14TH

INITIATION TEAM CONTEST

Elks Lodge, 3rd Ave. and Flagler St.—9:00 A.M.

AMERICAN LEGION JUNIOR DRUM & BUGLE CORPS CONTESTS

Orange Bowl Stadium—Starts 1 P.M.

AMERICAN LEGION BAND CONTEST

Bayfront Park Band Shell, Foot of Flagler St.—1:00 P.M.

AMERICAN LEGION CHORUS CONTEST

Miami Beach Sr. High School, 1420 Drexel Ave., Miami Beach—2:00 P.M.

AMERICAN LEGION REGATTA

Baker's Haulover—10 A.M.-1 P.M.—Amateur Outboard Races—Free
1 P.M.-5:30 P.M.—Professional Inboard Races—Free

PATRIOTIC AND RELIGIOUS SERVICES

In Honored Memory of Our Departed Comrades
Bayfront Park Bandshell, 7:30 P.M.
(Use Coupon)

★

MONDAY, OCTOBER 15TH

AMERICAN LEGION DRUM & BUGLE CORPS NATIONAL CONTEST

Preliminaries

Orange Bowl Stadium—Begins 9:00 A.M.

AMERICAN LEGION FIRING SQUAD CONTEST

Miami Stadium, 2301 N. W. 10th Avenue—Begins 10:00 A.M.

JUNIOR COLOR GUARD CONTEST

Miami Stadium, 2301 N. W. 10th Avenue—Begins 1:00 P.M.

AMERICAN LEGION COLOR GUARD CONTEST

Miami Stadium, 2301 N. W. 10th Avenue—Begins 2:00 P.M.

AMERICAN LEGION DRUM & BUGLE CORPS CONTEST

Finals

Orange Bowl Stadium—Begins 7:00 P.M.

FOUR FREE FORDS — COMPLIMENTS SEAGRAM POSTS

(Use Coupon)

ENTERTAINMENT

TUESDAY, OCTOBER 16TH

NATIONAL AMERICAN LEGION PARADE

See Parade Orders

FASHION SHOW ***(Auxiliary)***
Staged for American Legion Auxiliary by Burdines Sunshine Fashions
Miami Beach Municipal Auditorium, Begins 2:00 P.M.

★

WEDNESDAY, OCTOBER 17TH

INDIVIDUAL DRUMMING CONTEST
Harvey Seeds Post 29, 6600 Biscayne Blvd.—Begins 9:30 A.M.

AMERICAN LEGION MAMMOTH SHOW
Orange Bowl Stadium—Begins 8:00 P.M.
(Use Coupon)

DO NOT MISS THIS BIG SHOW
12 FORD AUTOMOBILES TO BE GIVEN AWAY

★

THURSDAY, OCTOBER 18TH

Big Ten High School Football

MIAMI EDISON vs. TAMPA JEFFERSON
Orange Bowl, 8:00 P.M.

(Use Coupon for Reduced Rate)

★

AVAILABLE EVERY DAY

UNIVERSITY OF MIAMI TOUR—Half-day tour through the Campus and new modern buildings. The University bus will leave McAllister Hotel twice daily. Use Coupon. No Charge.

FOUR-HOUR TOUR OF THE GREATER MIAMI AREA, including Miami Beach, Coral Gables, the Famous Hialeah Race Track, Coconut Grove. See Red Adams Coupon for reduced rates.

SPECIAL RATES FOR ALL TYPES OF SIGHTSEEING BOATS and deep sea fishing. Take your choice from reduced rate coupons. Use only those boats designated on Coupon. Day or night cruises.

VISIT TROPICAL HOBBYLAND and see Seminole Indians in native haunts. Don't fail to see Parrot Jungle. Birds of all descriptions and colors—take your camera. The Monkey Jungle is a live place to see. Monkeys of all types. The only place of its kind. Use coupon for all of the above for reduced rates.

DAILY TOUR OF PAN AMERICAN WORLD AIRWAYS Overhaul Base. Busses leave daily from McAllister Hotel, Monday thru Thursday, at 1:00 P.M., returning 4:30 P.M. No Charge.

DAILY TOUR OF FLAGLER HYDROPONIC GARDENS. Exhibition soil-less plants. Bus leaves McAllister Hotel at 1:30 P.M. No Charge.

For those of you with your own car, obtain a map from the Information Booths for all places of interest to see. Visit our surrounding cities, Hollywood, Fort Lauderdale, Homestead and a day's trip to Key West, the southernmost city. "Over the Sea" bridges. Many places of interest, too numerous to mention.

Welcome
LEGIONNAIRES

ANNIN & CO.
FLAGMAKERS
to the
WORLD
Established 1847

VERONA PLANT

Executive Office and Salesroom
85 FIFTH AVENUE
NEW YORK

Factory and General Offices
VERONA, N. J.

FUEL OIL

42,000,000 GAL. OIL STORAGE

•

ROAD BUILDING
SHIP BUNKERING
STEAM BOILERS
WATER HEATERS
OIL BURNERS

•

36 Years Service to South Florida

•

BELCHER
OIL COMPANY
ESTABLISHED 1915
MIAMI and PORT EVERGLADES

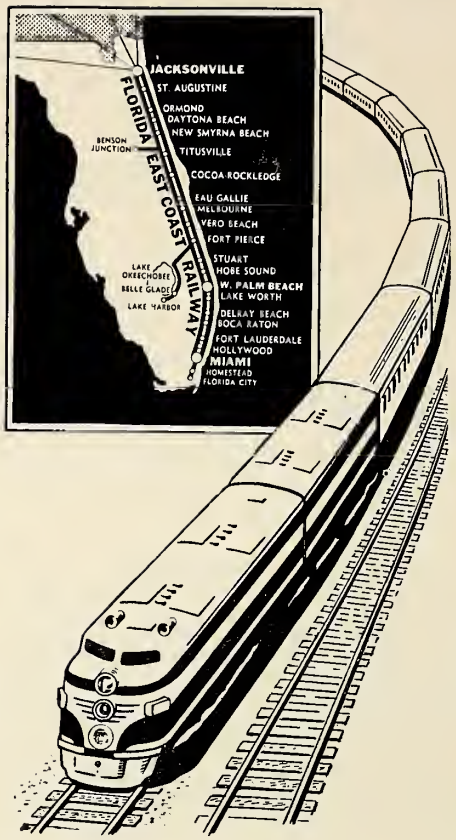

FLORIDA'S ONLY
DOUBLE TRACK ROUTE

Welcome, Legionnaires! Call on us to assist with your transportation arrangements, when you are ready to leave.

Two fine trains, the "Champion" and "Miamian," operate daily over the Florida East Coast Railway to New York, Washington and the East, with choice of luxury coach or Pullman accommodations, and restful lounge facilities.

Florida East Coast Railway offers the only through coach and Pullman streamliners to Chicago, serving many Mid West cities. Also through Pullman daily to Kansas City, and through coach and Pullman daily to Detroit.

For
Information and Reservations
Telephone 3-0461

FLORIDA EAST COAST
Railway

Telephone Numbers to Remember

American Legion Hdqs.	82-9681
Miami Police Dept.	82-7411
Jackson Memorial Hospital	3-0491
V A Hospital (Pratt Gen.)	4-1661
Fire Dept. (Miami)	82-7411
Miami Beach Police Dept.	58-6511
Miami Beach Fire Dept.	5-3321

Legionnaires!

Welcome to Miami!

★

For information on what to see . . . where to go . . . and how to get there . . . stop at any Standard Oil Service Station. Ask for *Free* map showing points-of-interest in Miami and vicinity. You will find prompt, courteous service —

"At the Sign of Extra Service"

★

STANDARD OIL COMPANY
(KENTUCKY)

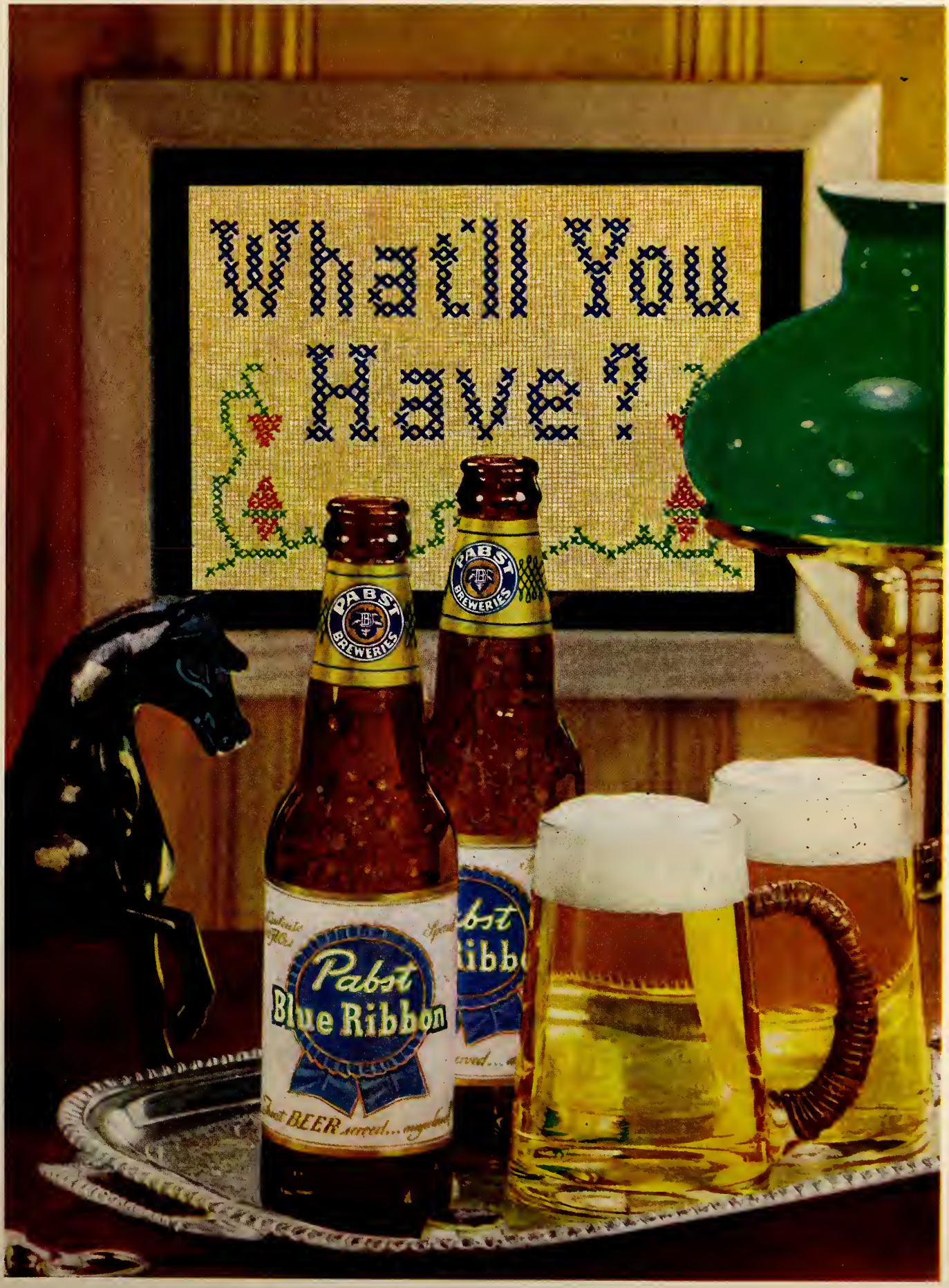
What You Have?
PABST BREWERIES
PABST BREWERIES
Pabst Blue Ribbon

"I've been to Milwaukee, I ought to know...

Blatz is Milwaukee's Finest Beer!"

says George Sanders
Internationally famous screen star

"I've been to Milwaukee many times," says genial George Sanders. "And I'm well acquainted with its fine art collection and fine premium beers.

I've tried all its brews. And of them all...*my* favorite is Blatz. It's Milwaukee's favorite beer...because it's Milwaukee's *finest* beer!" Yes—*official figures* show that Blatz is the *largest-selling beer in Milwaukee and all Wisconsin*, too.

Try Blatz Beer, today!

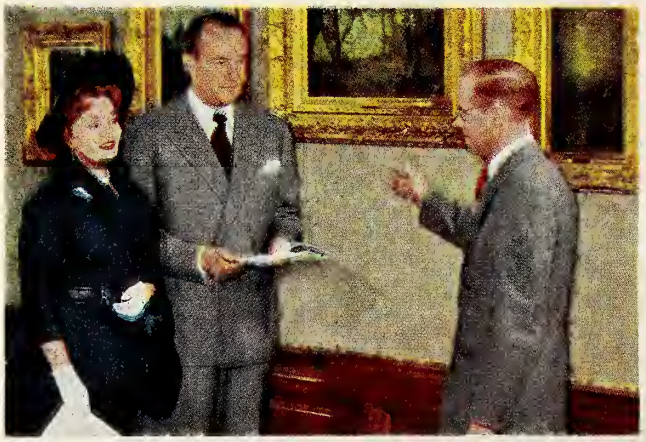

George Sanders and his lovely wife, Sari, are both devotees of the arts. Here they're shown with the Curator at Milwaukee's famed Charles Allis Art Library. In paintings and in premium beers, George Sanders does appreciate quality.

Take the advice of connoisseur George Sanders, and always ask for Blatz...Milwaukee's *finest* beer...at your favorite club, tavern, restaurant, package, or neighborhood store. Enjoy that wonderful, wonderful Blatz Beer flavor today!

SEE AMOS 'N' ANDY
CBS—TV
Consult your paper for Time and Channel

Blatz

BREWING BETTER BEER FOR THE 100th YEAR

Milwaukee's *first* bottled beer

©1951, Blatz Brewing Co., Est. 1851 in Milwaukee, Wis.

1951 NATIONAL CONVENTION COMMISSION

VINCENT A. CARROLL
Chairman

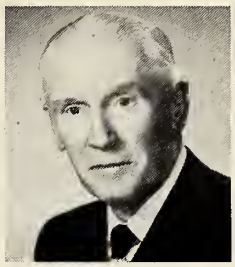

GEORGE H. STOTT
Vice-Chairman

J. A. PARTRIDGE

ROY W. O'HARA

WILLIAM R. BURKE

FAY M. THOMAS

FRANK E. BRIGHAM

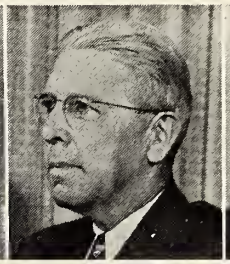

JAMES P. RINGLEY

FRANK C. CLEMENT

Advisory Members

MATT MONAGHAN

EDWARD A. LINSKY

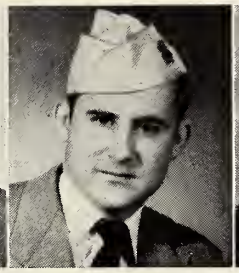

ROBERT M. JOINER

MAURICE STEMBER

Liaison Committee

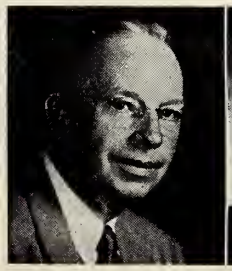

P. A. TORNQUIST

ROY T. ANDERSON

HARRY L. FOSTER

JOHN F. HAGNER

EDW. McGRAIL
Director

ED. W. BOLT
Director
(Resigned)

J. E. McCURDY
Chairman
Contests Supervisory Committee

A. L. STARSHAK
Chairman
Distinguished Guests Committee

W. T. FARICY
Chairman
Transportation Committee

THE AMERICAN LEGION 1951 CONVENTION CORPORATION

HONORARY PRESIDENTS

The Honorable
FULLER WARREN
Governor of Florida

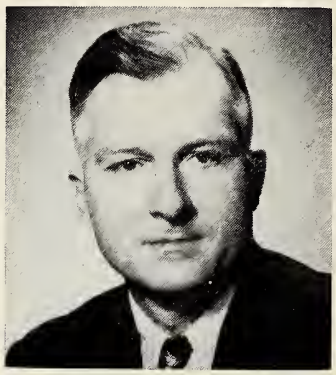

RICHARD W. ERVIN
Attorney General of Florida

NATHAN MAYO
Commissioner of Agriculture

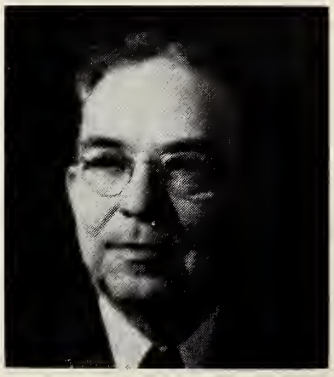

R. A. GRAY
Secretary of State

CLARENCE M. GAY
State Comptroller

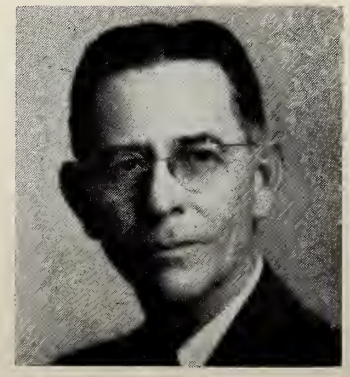

THOMAS D. BAILEY
State Superintendent of Schools

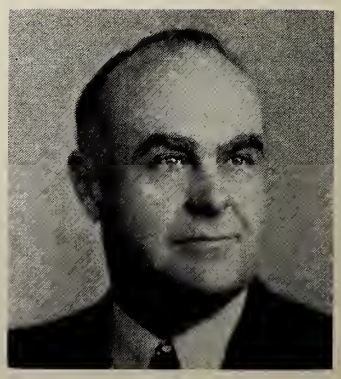

J. EDWIN LARSON
State Treasurer

THE AMERICAN LEGION 1951 CONVENTION CORPORATION

HONORARY VICE-PRESIDENTS

DR. BOWMAN F. ASHE

JOSEPH CLEMMONS

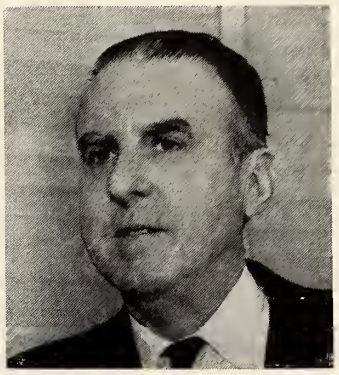
HAROLD COLEE

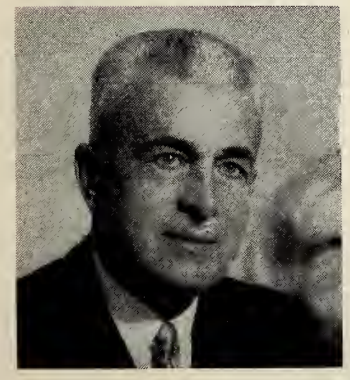
BYRON B. FREELAND

RODGER HERNDON

STUART W. PATTON

HUGH PETERS

McGREGOR SMITH

GEORGE E. WHITTEN

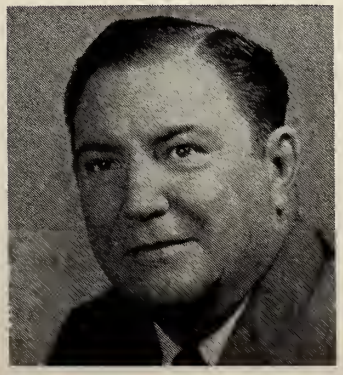
DR. JAMES T. WILSON

F. HAROLD VAN ORMAN, SR.
Good Will Ambassador

THE AMERICAN LEGION 1951 NATIONAL CONVENTION CORPORATION

OFFICERS

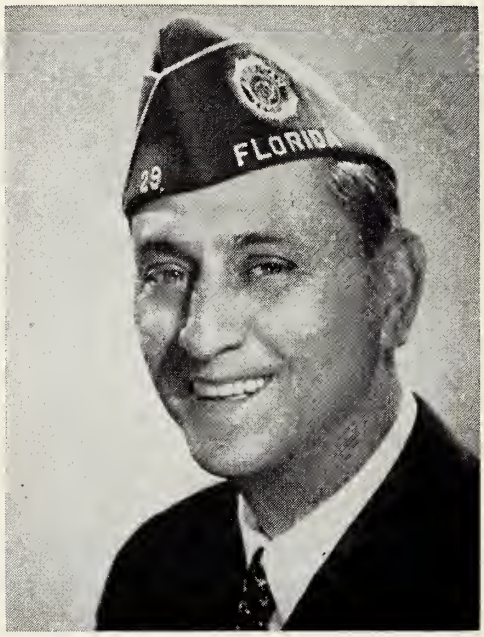

JOE H. ADAMS
President

THOMAS J. KELLY
1st Vice-President

FRANK L. McMILLAN
Treasurer

EDW. McGRAIL
National Convention Director

BOARD OF DIRECTORS

H. FROST BAILEY

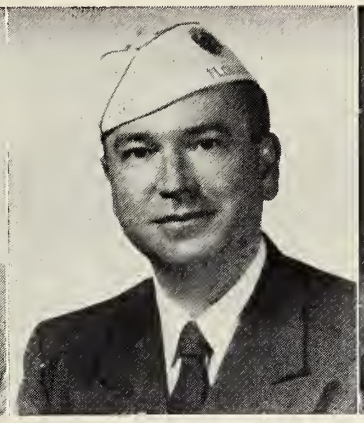

JOSEPH A. BOYD, JR.

FRANK E. BRIGHAM

NORTON GANGER

LAWRENCE E. HOFFMAN

MAURICE KLEIN

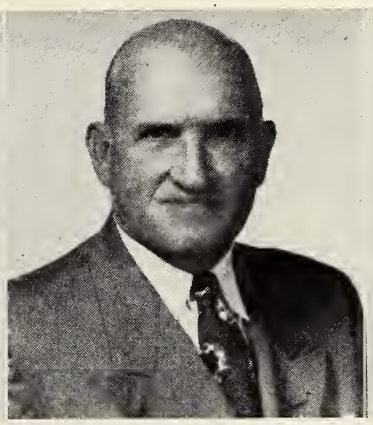

ROBERT C. LANE
General Counsel

JAMES T. LANDON

P. C. REESE

CLEMENT L. THEED

E. MEADE WILSON

CHARLES R. VAUGHN

THE AMERICAN LEGION 1951 NATIONAL

JIM BARNEY
Service

ANDREW BERGIDA
Volunteer Service

REV. JAMES A. BOSTON
Memorial Service

DR I. P. DAVIS
11th Dist.

R. D. FREEMAN
Transportation

PAUL R. GREENWAY
Post Participation

HENRY J. HALAM
Reunions

DUKE JORDAN
Publicity

MRS. A. E. REINHARD
8 and 40

MRS. A. J. RYAN
Auxiliary

E. E. SEILER
Parade

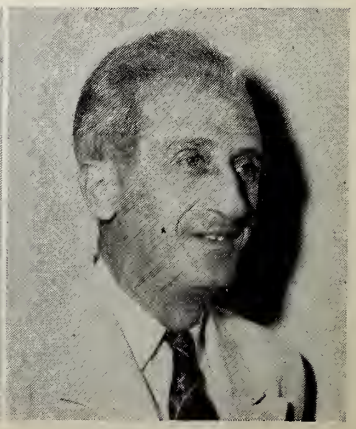

CHELSIE SENERCHIA
Citizens

CONVENTION COMMITTEE CHAIRMEN

WM. P. DAVIS
Liaison

KNOX ELDREDGE
Halls and Seating

DR. R. R. ENSOR
First Aid

DR. J. B. FELLMAN
Badges and Packets

J. T. LANDON
Housing

GENEVIEVE LUNDBERG
Women's Program

CLIFFORD C. MEAD
Dade Co. Registration

WILLIAM PECKS
Entertainment

ED. SHAW
Booths and Information

McGREGOR SMITH
Distinguished Guests

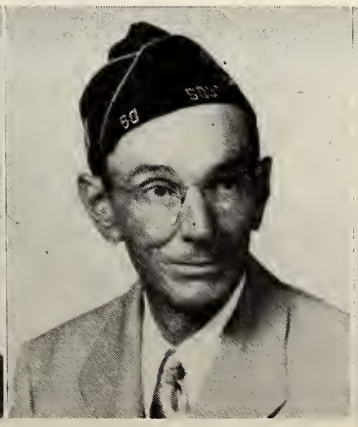

J. C. WEER
Concessions

ROBY WETMORE
Contests

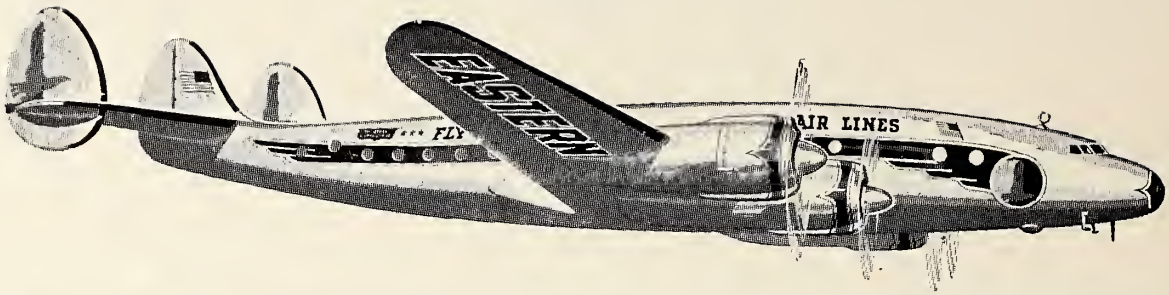

HOME...only a few hours away when you FLY EASTERN

When this wonderful convention is over, and your thoughts turn to home...you'll want to get there quickly and comfortably, free from the tedium of long travel. And there's one sure way to do it!

No point on Eastern's system is more than a few hours away from Miami...when you fly Eastern.

That's good traveling, deep-cushioned, smooth-as-velvet traveling. You fly on dependable airliners, enjoy the service of experienced, considerate personnel who anticipate your every need.

If you can possibly spare the time, be sure to visit beautiful Puerto Rico . . . Only 3 hours, 55 minutes from Miami.

Call 88-6411 or an authorized Travel Agent today for your reservation. There's no finer way to travel.

THERE'S NO SUBSTITUTE FOR EASTERN'S EXPERIENCE

EASTERN Air Lines

23 YEARS OF DEPENDABLE AIR TRANSPORTATION

There's nothing like it

...absolutely nothing

Convention time! Old friends re-living fond memories ... with laughter, song and good fellowship the order of the day.

To you, the men of the American Legion we send our sincere good wishes. May you continue to live life— every golden minute of it ... and enjoy Budweiser ... every golden drop of it.

ANHEUSER-BUSCH, INC.
ST. LOUIS

Budweiser®
LAGER BEER

The House of Seagram

WELCOMES THE AMERICAN LEGION TO THE 1951 NATIONAL CONVENTION

★ ★ ★

Say **Seagram's** *and be* **Sure** . .

BE SURE TO WATCH FOR THE OFFICIAL AMERICAN LEGION DRAWINGS FOR THE FOUR 1951 FORD VICTORIAS DONATED BY SEAGRAM POST AT ORANGE BOWL MONDAY EVENING OCT. 15

Free Entry Coupons Available to Legionnaires and The Legion Auxiliary at Registration Headquarters.

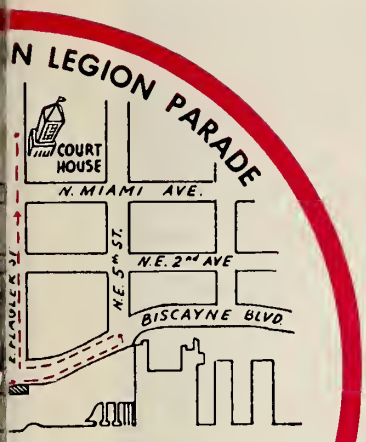

'ont Plaza, going North
cayne Blvd. to 5th St.,
g South on the West
vd. to Flagler, then
to disbanding
outhwest
l Ave.

There's only One favorite!
Bait-casting or fly rod; spinning reel or deep sea fishing – every fisherman seeks his favorite game fish with the one rod and reel he prefers above all others. In beer, too, there's only one favorite . . . and to many, that favorite is Miller High Life – *National Champion of Quality!* Brewed and bottled by the Miller Brewing Company *only* — and *only* in Milwaukee, Wis.
Miller's
HIGH LIFE
The Champagne of Bottle Beer
HIGH LIFE
BEER
OLD ORIGINAL

THE AMERICAN LEGION
1951 NATIONAL CONVENTION CORPORATION
OF FLORIDA

HONORARY PRESIDENTS

The Honorable Fuller Warren
The Honorable William Wolfarth
The Honorable D. Lee Powell
The Honorable David Hendrick, Jr.
Thomas D. Bailey
Richard W. Ervin
Clarence M. Gay
Robert A. Gray
J. E. Larson
Nathan Mayo

PRESIDENT

Joe H. Adams

HONORARY VICE-PRESIDENTS

Dr. Bowman F. Ashe
Harold Colee
Byron Freeland
Stuart W. Patton
Joe Clemmons
Roger Herndon
Hugh Peters
McGregor Smith
George Whitten
Dr. James T. Wilson

VICE-PRESIDENTS

Thomas J. Kelly
First Vice-President

Maurice Klein
Second Vice-President

BOARD OF DIRECTORS

H. Frost Bailey
Joseph A. Boyd, Jr.
Frank E. Brigham
Judge Wm. C. Brooker
Norton Ganger
Lawrence E. Hoffman
J. T. Landon
Clement L. Theed
Charles R. Vaughn
E. Meade Wilson
Paschal C. Reese

TREASURER

Frank L. McMillan

GENERAL COUNSEL

Robert C. Lane

AUXILIARY COMMITTEE

Mrs. A. J. Ryan, *Chairman*

BADGES & PACKETS COMMITTEE

Dr. J. B. Fellman, *Chairman;* George L. Hutton, *Vice Chairman;* D. O. Carnes, Jack Edley, J. M. Larkin, Wm. Lohman, Alvin Lundquist, Joe Mager, Harry Morganroth, Frank Risica, K. M. Stephanson, John Ullrich.

BOOTHS & INFORMATION COMMITTEE

Edwin L. Shaw, *Chairman;* Marshall Simmons, *Vice Chairman;* Julia Allison, Evah Burow, Emerson Davis, E. B. Deerman, Kathryn Forrest, Henry Fuller, Ben Ginshaft, Mrs. Helen Isakoff, Frank E. Jones, Davy Lynn, Mrs. Alice McMillan, C. S. Pothier, Hardee Priest, R. W. Shaughnessy, Martin S. Schwartz, B. M. Williams.

CITIZENS COMMITTEE

Chelsie J. Senerchia, *Chairman;* William P. Davis, E. W. Deering, *Co-Chairmen; Honorary Chairmen*—Mayor Dave Hendrick, A. D. H. Bloodworth, Mayor Henry Millander, Commissioner Hugh Peters, Mayor D. Lee Powell, Mayor M. E. Reynolds, Mayor William Wolfarth; C. Gordan Anderson, A. M. Balfe, Jack Baldwin, Judge Walter Beckham, Jack Bell, Preston Bird, William Charles, Edward Claughton, A. B. Curry, B. B. Freeland, George Frix, Sheriff J. B. Henderson, Chief Walter E. Headley, Jr., Charles Helmly, J. K. Johnson, John Montgomery, John Murrell, I. D. MacVicar, Perrine Palmer, Jr., Hal Pelton, John Pennekamp, Frank Pruitt, Dan Satin, Paul Scott, Ray Sterling, Leonard Usina, Dr. J. T. Wilson, George E. Whitten.

CONCESSIONS & DECORATION COMMITTEE

J. C. Weer, *Chairman;* William C. Steel, *Vice Chairman;* Charles C. Coffin, Lester Barnhill, Rufus Daniels, William W. Dohany, William D. Joyce, Lawton McCall, William J. Neale, W. E. Nichols, J. O. Preston, J. H. Ruby, C. J. Santucci, I. D. Smith.

CONTESTS COMMITTEE

Roby Wetmore, *Chairman;* James H. Ruby, *Vice Chairman;* James Andrus, *American Legion Initiation;* Fred Davent, *Clerks;* Jerry Ganz, *Sr. Drum and Bugle Corp;* Henry Halam, *Chorus;* Harvey Howard, *Jr. Drum and Bugle Corp.;* Thomas Lee, *Co. Chairman, Clerks;* Allen G. Lundberg, *Firing Squad;* James T. Ross, *Color Guard;* Pierce Watkins Hopkins; H. W. Woodward, *Jr. and Sr. Band.*

Greetings, Legion!

• • • and every good wish for a most successful and enjoyable Convention in MIAMI!

Just as your great organization keeps the Stars and Stripes uppermost in all your actions, our ships fly the American flag on their voyages throughout the world. They're part of our Merchant Marine, ready always—as you are—to serve the nation in any emergency.

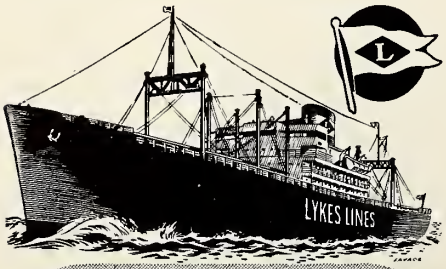

LYKES LINES

Lykes Bros. Steamship Co., Inc.

Offices at: NEW ORLEANS, HOUSTON, GALVESTON, NEW YORK, Beaumont, Brownsville, Chicago, Corpus Christi, Dallas, Gulfport, Kansas City, Lake Charles, Memphis, Mobile, Port Arthur, St. Louis, Tampa, Washington, D. C.

Offices and Agents in Principal World Ports

Be Sure To

STOP

At

WEST PALM BEACH

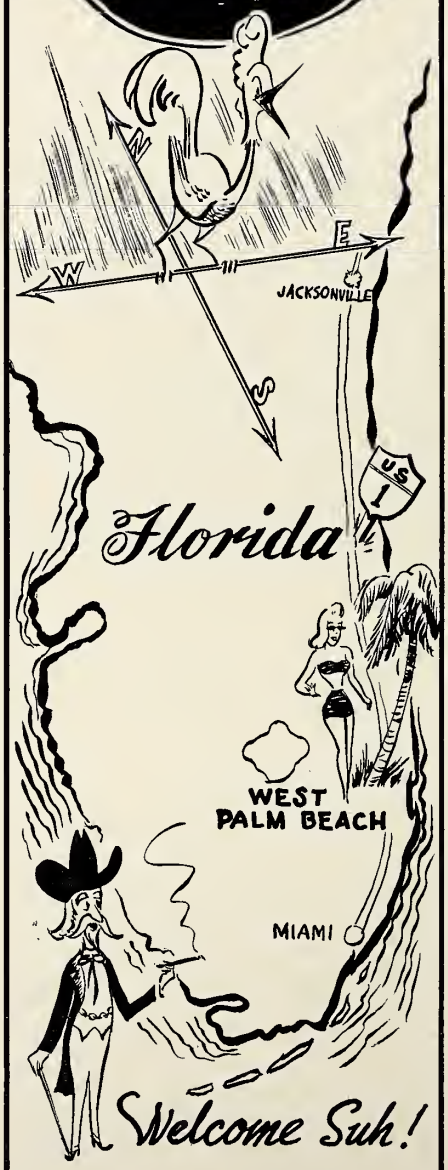

THE BROAD HIGHWAY TO ADVENTURE AND FUN IN THE COLORFUL SUB-TROPICS LEADS TO WEST PALM BEACH — THE HEART OF FLORIDA AND "FUN" LAND.

West Palm Beach

Home of Palm Beach Post 12

2 Ways to Mix a BETTER DRINK

CANADA WORLD FAMOUS **DRY**

GINGER ALE and WATER

DISTINGUISHED GUESTS COMMITTEE	McGregor Smith, *Chairman;* Paul R. Greenway, *Vice Chairman; Honorary Chairmen* —Hon. Spessard Holland, Hon. George Smathers, Hon. William Lantaff, Hon. R. B. Gautier, Jr.; Hoite Agey, William Anderson, H. Frost Bailey, M. C. Baugh, Lt. Col. Ned Boone, Col. J. D. Carmody, Col. Maurice Casey, Capt. Reid Clifton, Judge Grady L. Crawford, J. E. Crim, E. W. Deering, E. B. Deerman, J. C. Driver, Warren Freeman, M. M. Frost, Dave Hendrick, Capt. Patrick Henry, Judge W. E. Herrin, Judge George E. Holt, Lt. Col. J. W. Ireland, R. Q. Keasby, W. H. Keefe, G. D. King, H. N. Kirkman, J. T. Larimore, A. G. Lundberg, W. L. Lynch, J. C. Malone, M. E. Markham, A. L. Martin, K. D. Mauger, Thomas Mayes, Capt. George E. McCabe, D. Lee Powell, P. C. Reese, Frank G. Roche, Dave Sholtz, E. L. Shaw, Thomas F. Smith, Wallace E. Sturgis, J. K. Williams, William M. Wolfarth, B. M. Cooper, Dr. G. F. Schmitt.
EIGHT & FORTY COMMITTEE	Mrs. A. E. Reinhard, *Chairwoman*
ELEVENTH DISTRICT ACTIVITIES COMMITTEE	Dr. I. P. Davis, *Chairman;* John Reese, *Vice Chairman;* Arthur Baker, Mercey Baker, Mrs. Alice Butler, Mrs. Margaret Carey, R. L. Clark, Nella M. Clifton, Mrs. Ida DeVeaux, Mrs. Rose Bud Dickinson, Burl Hawes, Frank E. Jones, Charles C. Miller, Mrs. Mamie Montgomery, R. F. Perkins, W. C. Pinkston, Wesley Singleton, Mrs. Mary Taylor, E. N. Taylor, Juan Valdez, Toby Welch, Mrs. Doris Yngchosti.
ENTERTAINMENT COMMITTEE	William Pecks, *Chairman;* Al Weiss, *Vice Chairman;* Jerry Baker, A. D. H. Bloodworth, William Dock, James High, James Madden, Angelo Sands, Mitchell Wolfson.
FIRST AID & SANITATION COMMITTEE	Dr. R. R. Ensor, *Chairman;* Dr. L. G. Rowntree, *Vice Chairman;* Frank E. Jones, *11th Dist.* Dr's. M. Abrashkin, A. A. Ahn, John Ajac, David Brezin, A. E. Boles, H. H. Bryant, T. E. Cato, W. L. Clifford, C. G. Eccles, Ralph Ferguson, Max Kulvin, M. A. Larkin, A. M. McCallen, H. F. Machlan, J. D. Milton, J. J. Romano, J. J. Rumball, M. H. Todd, A. G. Toth, M. Yanowitz, E. F. Zimmerman, T. J. Cook, R. A. Williams, R. L. Cherry, A. W. Henry, W. A. Patterson, members. G. Novotny, Mrs. Edna Barclay, Mrs. N. C. LaHuis, Walter Combs.
FORTY & EIGHT COMMITTEE	Charles R. Vaughn, *Chairman*
HALLS & SEATING COMMITTEE	Knox Eldredge, *Chairman;* T. J. Bleier, *Vice Chairman;* L. H. Cole, Harry Cooper, E. B. Doering, George Fader, Desmond Kelly, F. O. Roberts, John Stadnick.
HOUSING COMMITTEE	James T. Landon, *Chairman;* William F. Usher, *Vice Chairman;* Abe Allenberg, H. A. Dorrell, Stuart L. Moore, R. L. Othling, Sam Rivkind.
LIAISON COMMITTEE	William P. Davis, *Chairman;* Thomas Lee, *Vice Chairman*
MEMORIAL SERVICE COMMITTEE	Rev. James A. Boston, *Chairman*
NATIONAL COMMANDERS DINNER COMMITTEE	Thos. E. Paradine, *Chairman;* Frank Brigham, *Vice Chairman*
PARADE COMMITTEE	E. E. Seiler, *Chairman; Sub-Chairmen,* Chief Walter E. Headley, Jr., Asst. Chief J. A. Youell, Insp. Mel Tibbitts, Capt. Fred Bratt, Capt. John Weber, Lt. Paul Denham, Lt. Alfred Anderson, Lt. J. J. Richardson, Lt. L. F. Austin, Capt. Reid Clifton.
POST PARTICIPATION COMMITTEE	Paul R. Greenway, *Chairman;* R. F. Howig, *Vice Chairman;* Henry Behrens, B. M. Cooper, Claire de Conna, Harold Eskins, Chester Gates, William Geronimo, Sr., Mrs. Dorothy King, H. P. Kravitz, J. C. Malone, C. E. Mount, V. R. McCrory, E. A. Platkin, Alfonso Quiton, R. V. Shea, G. H. Scott, W. S. Smith.
PUBLIC RELATIONS COMMITTEE	Duke Jordan, *Chairman;* William Mathews, Woody Keppner, *Vice Chairmen;* Ned Aitchison, Don Claprood, Lee Hills, J. Frank Katzentine, S. P. Kettler, J. M. LeGate, Arthur Peavy, Owen Uridge, Hoke Welch, Mitchell Wolfson.
REGISTRATION COMMITTEE	Ernest A. Rowton, *Chairman*
REGISTRATION COMMITTEE DADE COUNTY	Clifford C. Meade, *Chairman*
REUNIONS COMMITTEE	Henry J. Halam, *Chairman;* Ed Greenfield, Frank Imand, James O'Neal, Ray Sterling.
SERVICE COMMITTEE	Jim Barney, *Chairman;* N. R. Ganger, *Vice Chairman; Honorary Chairmen,* Chief Walter E. Headley, Jr., Chief William Kimbrough, Chief S. A. Senneff, Chief Albert Simpson, Chief Herbert Warner, Sheriff J. B. Henderson; *Co-Chairmen, Legal,* Glenn Mincer, W. A. Rothar, Florida National Guard Major Jackson Flowers; *Advisory,* J. B. Fellman, Larry Hoffman, George L. Hutton, B. H. MacDonald, C. C. Miller, Dan Nichols, Capt. John Weber.
TRANSPORTATION COMMITTEE	R. D. Freeman, *Chairman;* L. L. Adams, *Vice Chairman;* Floyd Bradley, R. L. Farmer, W. J. Ficht, R. T. Jeffries, J. S. McKenna, L. M. McNeil, E. H. Peterson, R. O. Roe, Sig Thomsen, D. L. Wallace, N. L. Whyte, H. E. Wright.
VOLUNTEER SERVICE COMMITTEE	Andrew Bergida, *Chairman;* W. Cecil Watson, *Vice Chairman;* Lyle D. Holcomb, J. M. Moyer, John B. Turner.
WOMENS' PROGRAM COMMITTEE	Mrs. Genevieve Lundberg, *Chairwoman;* Mrs. Georgia Ganz, *Vice Chairwoman;* Julia E. Allison, Mrs. Evelyn Beemer, Marguerite Branch, Claire deConna, Mary Ann Knox, Mrs. Mary Malone, Jeanne McCaughn, Marion Mundy, Dorothea Rossi, Mrs. Lucille Steimer, Helen Tillman.

SCHLITZ tastes so good to so many people it's the largest-selling beer in America.

THE BEER THAT MADE MILWAUKEE FAMOUS

JOS. SCHLITZ BREWING CO., MILWAUKEE, WIS.

MRS. WILLIS C. REED
President

THE AMERICAN LEGION AUXILIARY

NATIONAL OFFICERS

Mrs. Ben B. Naffziger
Vice-President
Northwestern Division

Mrs. W. W. Andrews
Vice-President
Southern Division

Mrs. Percy A. Lainson
Vice-President
Central Division

Mrs. Earle R. Poorbaugh
Vice-President
Eastern Division

Mrs. M. E. Leavitt
(Deceased)
Vice-President
Western Division

Mrs. Thos. W. Miller
Vice-President
Western Division

Mrs. W. C. Alexander
Chaplain

Mrs. G. W. MacDowell
Secretary

Mrs. W. T. Hearst
Historian

Mrs. Cecilia Wenz
Treasurer

Look at the Size!

Test the Performance!

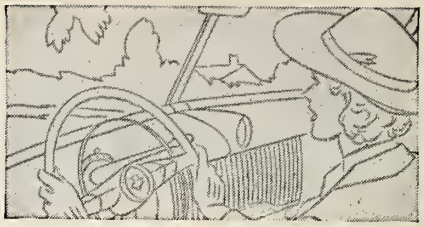

Try POWERGlide!

You'll discover top quality in every detail at today's lowest prices!

CHEVROLET

The Styleline De Luxe 4-Door Sedan
(Continuation of standard equipment and trim illustrated is dependent on availability of material.)

All over America,
men and women are telling each other
that the new Chevrolet for 1951
gives top quality at today's lowest prices.

We believe
you will reach this same conclusion
when you see, drive and ride
America's largest and finest low-priced car.

You'll know it's the standard of styling
the moment you inspect
its longer, lower, wider big-car look . . .
its modern-mode interior . . .
its beautiful America-Preferred Fisher Body.

You'll realize it offers
the peak of luxurious low-cost performance
once you test
its extra-efficient Valve-in-Head engine . . .
its time-proved *no-shift* driving*
or *standard* driving . . .
its extra-powerful Jumbo-Drum Brakes—
largest in its field.

And you'll be certain
that no car in its field
handles as easily
or rides as comfortably
as this one car
which combines Center-Point Steering,
the Knee-Action Ride
and many other advantages
of higher-priced cars.

Yes, you'll discover top quality
in every detail
of this new Chevrolet
at today's lowest prices—
value so outstanding
that it will pay you to see it
and place your order now!

Chevrolet Division of General Motors,
Detroit 2, Michigan

**Combination of Powerglide Automatic Transmission and 105-h.p. Engine optional on De Luxe models at extra cost.*

MORE PEOPLE BUY CHEVROLETS THAN ANY OTHER CAR!

1951 NATIONAL CONVENTION COMMITTEES
AMERICAN LEGION AUXILIARY

VICE-CHAIRMAN
Mrs. E. F. Humer

Badges
Mrs. Adolph Marks, Chairman
Mrs. Buddy Snyder, Vice-Chairman

Decorations and Flowers
Mrs. Shirley Ross, Chairman
Mrs. Celida Dedloft, Vice-Chairman

Distinguished Guests
Mrs. Carl A. Dunaway, Chairman
Mrs. S. S. McCahill, Vice-Chairman
Mrs. H. R. Whitehead, Vice-Chairman
Mrs. E. F. Westfall, Vice-Chairman

Eight and Forty
Mrs. A. E. Reinhard, Chairman
Mrs. R. A. Peckham, Vice-Chairman

Exhibit Room
Mrs. Doris K. Green, Chairman

Entertainment
Mrs. Walter Krebs, Chairman

Flag Registration
Mrs. Charles Monroe, Chairman
Mrs. H. V. Etherton, Vice-Chairman

Halls and Seating
Mrs. W. L. Leaming, Chairman
Mrs. Park Morrow, Vice-Chairman
Mrs. Russell Cooper, Vice-Chairman

History Contest
Mrs. Lynn Upchurch, Chairman

Hospitality
Mrs. M. J. Crandall, Chairman
Mrs. A. L. Buzzell, Sr., Vice-Chairman
Mrs. J. N. Koehler, Vice-Chairman

GENERAL CHAIRMAN
Mrs. A. J. Ryan, Sr.

Junior Exhibits
Mrs. M. C. Santanello, Chairman
Mrs. E. M. Galbreath, Jr., Vice-Chairman

Lost and Found
Mrs. Norris McElya, Chairman
Mrs. Ned Turner, Vice-Chairman

Music and Music Contest
Mrs. C. S. Pothier, Chairman
Mrs. W. H. Angerman, Vice-Chairman

National Officers' Dinner
Mrs. Edwin Barker, Chairman
Mrs. Julius Naiman, Vice-Chairman

Pages
Mrs. Irma Brown, Chairman
Mrs. George Ferré, Vice-Chairman

Pan American Exhibit
Mrs. Edward C. Morgan, Chairman
Mrs. Byron Hahn, Vice-Chairman

Past National Presidents' Dinner
Mrs. A. L. Buzzell, Sr., Chairman
Mrs. D. S. Rogers, Vice-Chairman

Poppy Poster and Picture Contest
Mrs. Alice Clyatt, Chairman
Mrs. H. V. Parkinson, Vice-Chairman

Press and Publication
Mrs. L. M. Duncan, Sr., Chairman
Mrs. Joe Rovira, Vice-Chairman
Mrs. Em. Cotino, Vice-Chairman

CONVENTION SECRETARY
Mrs. L. M. Duncan, Sr.

Printing
Mrs. Carl Gluck, Chairman
Mrs. Henry Behrens, Vice-Chairman

Programs
Mrs. Leif E. Braksve, Chairman
Mrs. Ben Genshaft, Vice-Chairman

Radio
Mrs. Thomas Monje, Chairman

Registration
Mrs. J. C. Jayson, Chairman
Mrs. Mae Williams, Vice-Chairman

Secretaries' Dinner
Mrs. L. M. Stoutenburg, Chairman
Mrs. Pearle Adams, Vice-Chairman

States' Dinner
Mrs. E. F. Humer, Chairman
Mrs. J. A. Boyd, Jr., Vice-Chairman
Mrs. Jacob Brehm, Vice-Chairman

Transportation
Mrs. Grace Bender, Chairman

Trophies
Mrs. Verr W. Clark, Chairman
Mrs. Alfred J. Scholes, Vice-Chairman

Unit Participation
Mrs. J. R. Sutcliffe, Chairman
Mrs. A. G. Shand
Mrs. A. L. Prince
Mrs. V. V. Allison
Mrs. J. O. Henderson
Mrs. Alex Woods
Mrs. Elizabeth De Parlier

Welcome Legionnaires!

The McALLISTER
in Miami

For cocktails, the Lounge Cafe
-- home of the Bigger Jigger

The RONEY-PLAZA
in Miami Beach

Dine in the Imperial Room
Dance in the Bamboo Room
No cover -- No minimum

Other Schine Hotels

Boca Raton Hotel and Club, Boca Raton, Fla. The Gulf Stream Apartments, Miami Beach, Fla. The Ambassador, Los Angeles, Cal. The Ritz-Carlton, Atlantic City, N.J. The Ten Eyck, Albany, N. Y. The Hotel Northampton and Wiggins Old Tavern, Northampton, Mass.

Serving YOU on Two Oceans

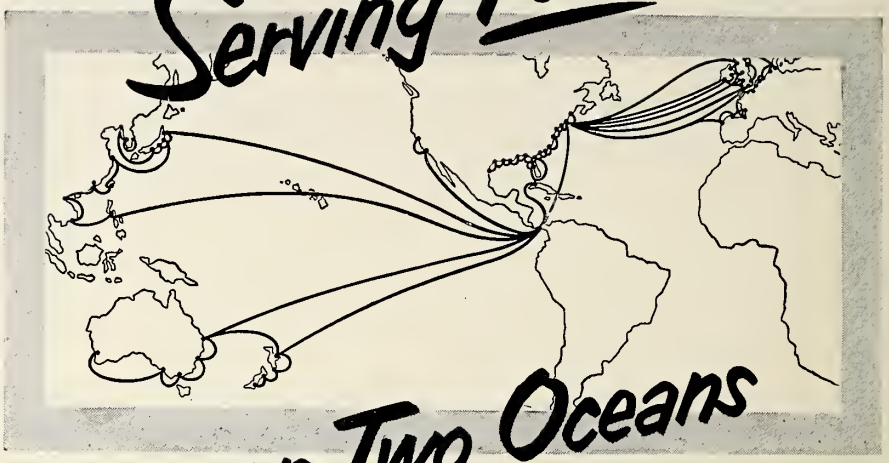

A great fleet of 47 American-flag ships now flies the "Blue Eagle," familiar house flag of United States Lines, on two oceans.

These ships regularly speed passengers and cargo to world-wide destinations . . . thus serve international amity and trade.

At the same time, they stand ever ready to enter the naval service as auxiliaries to protect our nation against any aggressor.

Next year a great new ship will join this active fleet, —a liner with no superior among the world's most famous passenger carriers. This new ship will greatly increase our country's military preparedness.

• • •

In 1952, the *s.s. United States* . . . largest, fastest, finest passenger liner ever built in the U.S.A., will join the *s.s. America* to provide an outstanding North Atlantic service. The *United States* is large enough to carry a division of troops at top speed if that is ever necessary.

United States Lines Company
ONE BROADWAY—NEW YORK 4, N. Y.

"Of course I drink Schenley!"

says Cornel Wilde

"I want the best
—and my guests
expect it!"

ADVENTUROUS CORNEL WILDE takes chances as a screen hero. But he takes no chances with his whiskey. "I always drink richer, mellower Schenley," says Cornel Wilde.

"MAKE MINE WITH SCHENLEY," says Cornel Wilde to the barman. Those four simple words assure a drink that is smoother and more satisfying.

"YOU ALWAYS SERVE THE BEST," friends say to Cornel Wilde, when he offers them Schenley. They agree Schenley is the finest—it tastes so good.

A Mark of Merit Whiskey from Schenley, the House of Rare Whiskies

BLENDED WHISKEY 86 PROOF. 65% GRAIN NEUTRAL SPIRITS. © 1951 SCHENLEY DIST., INC., N.Y.C.

Never More Important than Now.

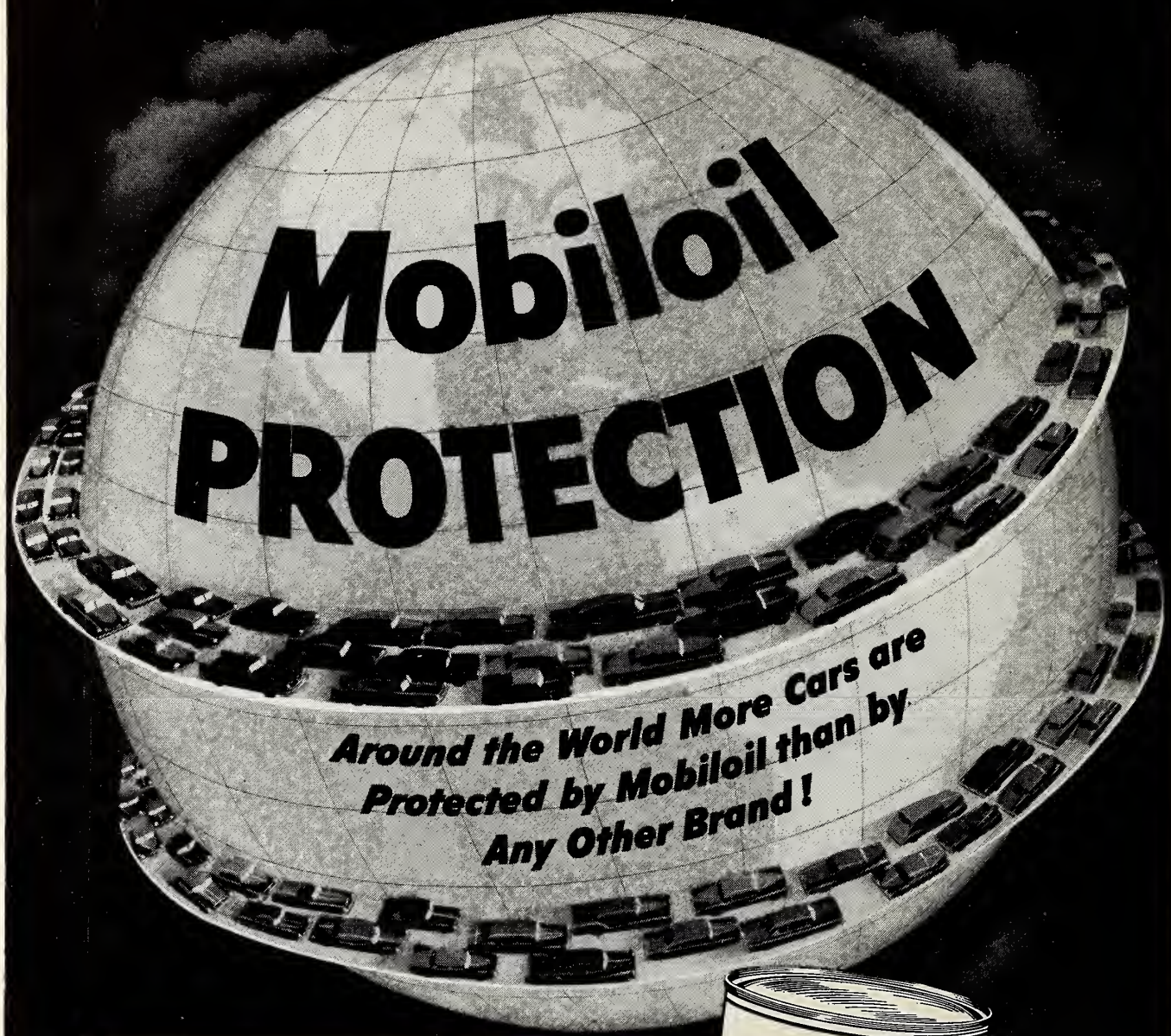

Why Accept Anything Less?

Get the world's largest-selling motor oil—and money-saving Mobil-Care for your car!

See Your Mobilgas Dealer

Get Mobilail
at Service Stations,
Car Dealers, Garages

Mobilgas
SOCONY-VACUUM

SOCONY-VACUUM OIL COMPANY, INC., and Affiliates: MAGNOLIA PETROLEUM COMPANY, GENERAL PETROLEUM CORPORATION

THIRTY-FIRST ANNUAL NATIONAL CONVENTION AMERICAN LEGION AUXILIARY

Municipal Auditorium
Miami Beach, Florida

October 14-18, 1951

Sunday, October 14, 1951

9:30 a.m. National Executive Committee Meeting, Delano Hotel, Miami Beach, Florida

CONVENTION COMMITTEE MEETINGS

1:00 p.m.
Credentials—Mrs. Isabel Lowry, Chairman ..... Card Room, Delano Hotel
Permanent Organization—Mrs. Harold Taylor, Chairman ..... Lower Terrace, Sea Gull Hotel
Resolutions—Mrs. J. Howard McKay, Chairman ..... Commodore Room, Vanderbilt Hotel
Rules—Mrs. R. C. Wiper, Chairman ..... Fala Room, Delano Hotel

2:00 p.m.
Child Welfare—Mrs. Harold Burdett, Chairman ..... Dining Room, El Morocco Hotel
Civil Defense—Mrs. Norton H. Pearl, Chairman ..... Cavalier Room, San Souci Hotel
Community Service—Mrs. Howard W. Simmons, Chairman ..... Minaret Room, Sea Isle Hotel
Constitution and By-Laws—Mrs. Frank Morris, Chairman ..... Card Room, Sea Gull Hotel
Education of Orphans of Veterans—Mrs. Carl W. Zeller, Chairman ..... Lower Terrace, Sea Gull Hotel
Finance—Mrs. J. J. Jerabek, Chairman ..... Card Room, Delano Hotel
Legislative—Mrs. J. Stanley Brown, Chairman ..... Terrace Room, Sea Gull Hotel
Membership—Mrs. Jane Kyffin, Chairman ..... Fala Room, Delano Hotel
National Security—Mrs. A. J. Breaux, Chairman ..... King Arthur Room, Saxony Hotel
Poppy—Mrs. John J. Langenbach, Chairman ..... Sun Room, Delano Hotel

3:30 p.m.
Americanism—Mrs. Rae Ashton, Chairman ..... Commodore Room, Vanderbilt Hotel
Girls State—Mrs. B. D. Ward, Chairman ..... Sun Room, Delano Hotel
Junior Activities—Mrs. Frank Stump, Chairman ..... Terrace Room, Sea Gull Hotel
Music—Mrs. Vonley Miller, Chairman ..... Minaret Room, Sea Isle Hotel
Pan American Study—Mrs. E. A. King, Chairman ..... Fala Room, Delano Hotel
Past Presidents Parley—Mrs. Charles B. Gilbert, Chairman ..... King Arthur Room, Saxony Hotel
Publications—Mrs. Franklin P. Bowersox, Chairman ..... Card Room, Delano Hotel
Radio—Mrs. R. Graham Huntington, Chairman ..... Card Room, Sea Gull Hotel
Rehabilitation—Mrs. Euga A. Campbell, Chairman ..... Cavalier Room, San Souci Hotel

2:00 p.m. Music Contest—Miami Beach Jewish Center

2:30 p.m. Pages Rehearsal, Miami Beach Municipal Auditorium

5:00 p.m. to 7:00 p.m. Reception and Tea for National Officers, Past National Presidents, Department Presidents, National Executive Committee (Courtesy Pan American World Airways, Inc.)

8:00 p.m. Memorial Service—Band Shell, Miami (American Legion)

BELIEVE IN YOURSELF!

Don't test one brand alone ...compare them all!

Unlike others, we never ask you to test our brand alone. We say . . . **compare** PHILIP MORRIS... **match** PHILIP MORRIS . . . **judge** PHILIP MORRIS against any other cigarette!

Then make your own choice!

TRY THIS TEST! Take a PHILIP MORRIS—and any other cigarette. Then, *here's all you do:*

1. Light up either cigarette. Take a puff—*don't* inhale—and s-l-o-w-l-y let the smoke come through your nose.
2. Now do exactly the same thing with the other cigarette.

NOTICE PHILIP MORRIS IS DEFINITELY LESS IRRITATING, DEFINITELY MILDER!

Remember...

NO CIGARETTE HANGOVER

means

MORE SMOKING PLEASURE!

CALL FOR PHILIP MORRIS

Monday Morning, October 15, 1951

9:00 a.m. Opening Session—National Convention, American Legion Auxiliary, Miami Beach Municipal Auditorium

Processional of National Officers and Distinguished Guests

9:15 a.m. Call to Order by the National President, Mrs. Willis C. Reed

Invocation, Mrs. W. C. Alexander, National Chaplain

The Lord's Prayer

Pledge of Allegiance to the Flag

The Star Spangled Banner

Preamble

Reading of the Call to the Convention, Mrs. Gwendolyn Wiggin MacDowell, National Secretary

Greetings from the Department of Florida, Mrs. M. J. Crandall, Department President

Greetings by the National Vice Presidents:

Mrs. Percy A. Lainson	Central Division
Mrs. Earle Poorbaugh	Eastern Division
Mrs. Walter Wild Andrews	Southern Division
Mrs. Thomas W. Miller	Western Division
Mrs. Ben B. Naffziger	Northwestern Division

Presentation of Department Presidents

Annual Report of the National President, Mrs. Willis C. Reed

Reports of the National Officers:

National Secretary	Mrs. Gwendolyn Wiggin MacDowell
National Treasurer	Mrs. Cecilia Wenz
National Historian	Mrs. Ethel M. Hearst
National Chaplain	Mrs. W. C. Alexander

Address, Erle Cocke, Jr., National Commander, The American Legion

Greetings by the Past National Presidents:

Mrs. Lowell F. Hobart
Mrs. Franklin Lee Bishop
Mrs. J. W. Macauley
Mrs. Robert Walbridge
Mrs. Boyce Ficklen, Jr.
Mrs. Robert Lincoln Hoyal
Mrs. Frederick C. Williams
Mrs. S. Alford Blackburn
Mrs. William H. Biester, Jr.
Mrs. Albin Charles Carlson
Mrs. Melville Mucklestone
Mrs. O. W. Hahn
Mrs. Malcolm Douglas
Mrs. James Morris
Mrs. William Corwith
Mrs. Louis J. Lemstra
Mrs. Mark W. Murrill
Mrs. Alfred J. Mathebat
Mrs. Lawrence H. Smith
Mrs. Charles B. Gilbert
Mrs. Walter G. Craven
Mrs. Norton H. Pearl
Mrs. Lee W. Hutton
Mrs. Hubert A. Goode
Mrs. Norman L. Sheehe

Presentation of Convention Chairmen by the National Chairman of the Convention Committee, Mrs. A. J. Ryan

Presentation of National President's Pages:

Mrs. J. D. Witt (Oklahoma)
Mrs. John J. Martin (Oklahoma)
Mrs. Bertha Fichthorn (D. C.)
Mrs. R. E. Peterson (Wyoming)
Mrs. Faye Dorsett (Arizona)
Mrs. Edward Ohlschlager (Indiana)
Chairman of Pages, Mrs. John Hunt (Michigan)
Vice-Chairman of Pages, Mrs. Irma Brown (Florida)

4 out of every 5 V-8's are FORD V-8's!

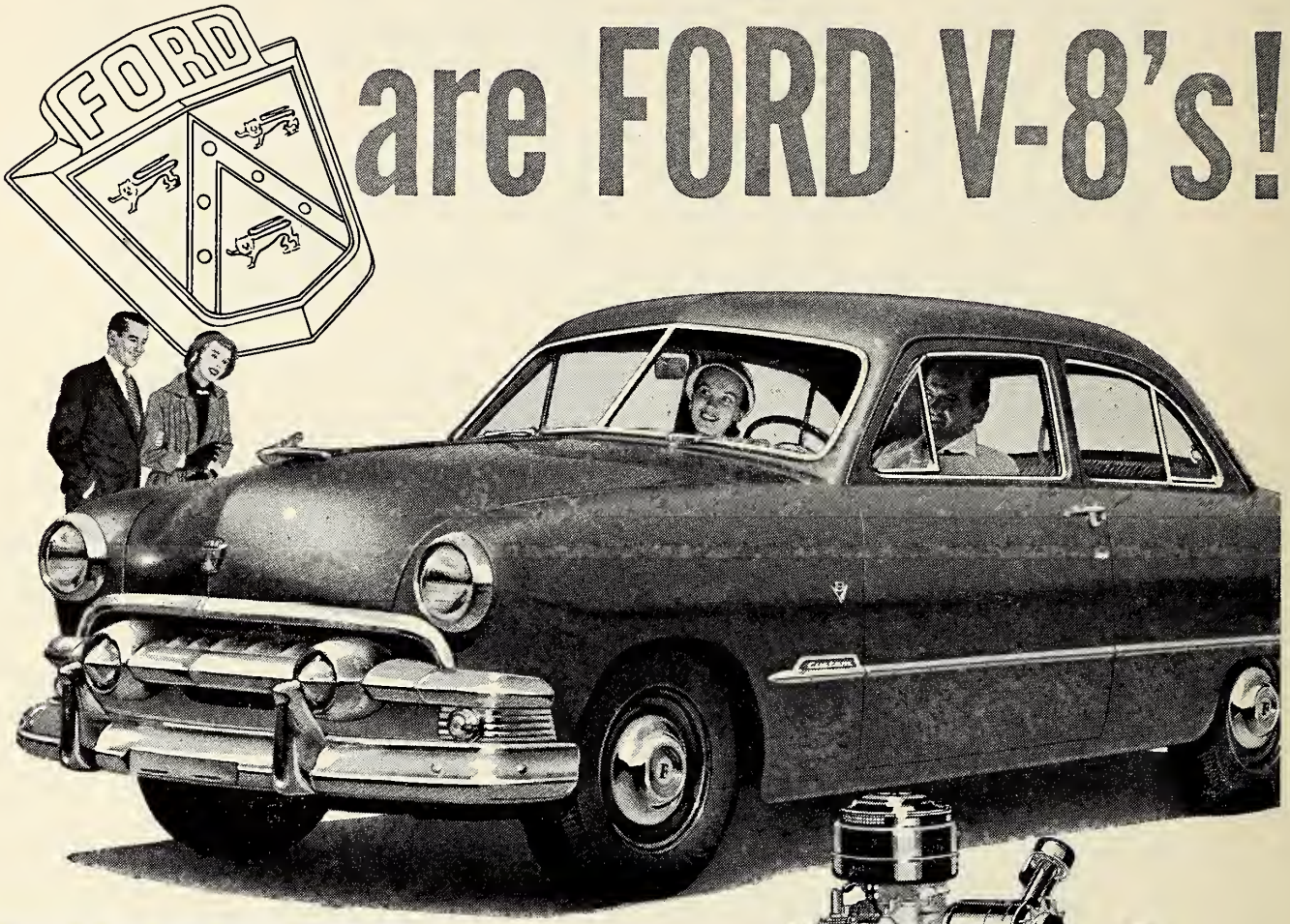

Equipment, accessories and trim subject to change without notice.

America's Lowest Priced Eight...

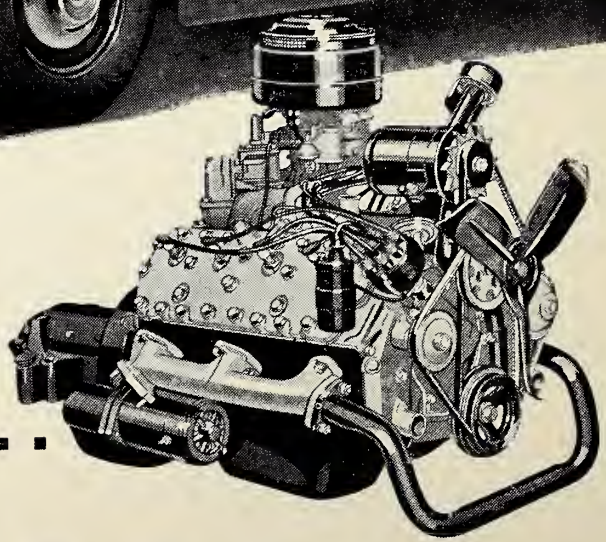

TAKE A "TEST DRIVE" TODAY . . . AT YOUR FORD DEALER'S

'51 FORD

You can pay more but you can't buy better!

FORD Division of FORD MOTOR COMPANY

Reports of Convention Committees:
Permanent Organization, Mrs. Harold Taylor, Chairman
Credentials, Mrs. Isabel Lowery, Chairman
Rules, Mrs. R. C. Wiper, Chairman

Selection by Winning Choral Group

Retirement of Colors

Recess

1:00 p.m. Attendance at Opening of National Convention Joint Session of The American Legion and American Legion Auxiliary, Dinner Key Auditorium, Miami, Florida

---

Divisional Caucuses

4:30 p.m. Central Division—Miami Beach Auditorium
Eastern Division—Cavalier Room, San Souci Hotel
Southern Division—Miami Beach High School Auditorium
Western Division—Dining Room, El Morocco Hotel
Northwestern Division—Sun Room, Delano Hotel

Tuesday Morning, October 16, 1951

9:00 a.m. Convention Reconvenes, Miami Beach Municipal Auditorium
Advance of Colors
Call to Order by the National President, Mrs. Willis C. Reed
Pledge of Allegiance to the Flag
Invocation, Mrs. W. C. Alexander, National Chaplain
Preamble
Presentation of Portrait of Mrs. Lowell F. Hobart by Department of Ohio
Report of Convention Committee:
Girls State, Mrs. B. D. Ward, Chairman
Presentation of President of Girls Nation, Miss Inger Christensen
Selection by Winning Trio
Reports of Convention Committees:

Americanism, Mrs. Rae Ashton, Chairman
Community Service, Mrs. Howard W. Simmons, Chairman
Junior Activities, Mrs. Frank Stump, Chairman

Address:

Presentation of Distinguished Guests

Reports of Convention Committees:
Legislative, Mrs. J. Stanley Brown, Chairman
National Security, Mrs. A. J. Breaux, Chairman
Child Welfare, Mrs. Harold S. Burdett, Chairman

Address:

Reports of Convention Committees:
Constitution and By-Laws, Mrs. Frank Morris, Chairman
Education of Orphans of Veterans, Mrs. Carl W. Zeller, Chairman

Memorial Service: Mrs. W. C. Alexander, National Chaplain and Mrs. Vonley Miller, National Music Chairman

Recess

Tuesday Afternoon, October 16, 1951

2:00 p.m. Fashion Show (Courtesy Burdine's, Inc.) Miami Beach Auditorium

4:00 p.m. Legion Parade

★ ★ ★ ★ ★ ★ ★ ★ ★ ★ ★ ★ ★ ★

Wednesday Morning, October 17, 1951

9:00 a.m. Convention Reconvenes, Miami Beach Municipal Auditorium
Advance of Colors
Call to Order by the National President, Mrs. Willis C. Reed
Pledge of Allegiance to the Flag
Invocation, Mrs. W. C. Alexander, National Chaplain
Preamble
Roll Call

Reports of Convention Committees:

Finance, Mrs. J. J. Jerabek, Chairman
Music, Mrs. Vonley Miller, Chairman
Radio, Mrs. R. Graham Huntington, Chairman
Civil Defense, Mrs. Norton H. Pearl, Chairman

Report of Eight and Forty, Mrs. Lila Edwards, National Chapeau

Address:

Reports of Convention Committees:

Past Presidents Parley, Mrs. Charles B. Gilbert, Chairman
Rehabilitation, Mrs. E. A. Campbell, Chairman
Publications, Mrs. Franklin P. Bowersox, Chairman

Nomination of National Officers
Reports of Convention Committees:

Poppy, Mrs. John J. Langenbach, Chairman
Membership, Mrs. Jane Kyffin, Chairman

Recognition of Quota Departments
Reports of Convention Committees:

Resolutions, Mrs. J. Howard McKay, Chairman
Pan American Study, Mrs. E. A. King, Chairman

Retirement of Colors
Recess

Wednesday Evening, October 17, 1951

8:00 p.m. States Dinner, Miami Beach Municipal Auditorium (Music and entertainment courtesy of Pabst Brewing Co.)

Thursday Morning, October 18, 1951

9:00 a.m. Convention Reconvenes, Miami Beach Municipal Auditorium
Advance of Colors
Call to Order by the National President, Mrs. Willis C. Reed
Pledge of Allegiance to the Flag
Invocation, Mrs. W. C. Alexander, National Chaplain
Preamble
Address:
Election of National Officers
Reports of Convention Committees:

Constitution and By-Laws, Mrs. Frank Morris, Chairman
Resolutions, Mrs. J. Howard McKay, Chairman

Musical Interlude
Unfinished Business
New Business
Installation of Officers
Presentation of Colors to the Retiring President by Mrs. O. W. Hahn
Retirement of Colors
Adjournment

NATIONAL EXECUTIVE COMMITTEE MEETING (Time to be announced at Convention)

LA BOUTIQUE DES HUIT CHAPEAUX ET QUARANTE FEMMES

30th Annual Marche — Greater Miami, Florida

NATIONAL OFFICERS

MRS. LILA EDWARDS
Le Chapeau Nationale

MRS. GEORGE G. SPEIR
La Secretaire-Caissiere Nationale

OFFICIAL PROGRAM

30th Annual Marche Nationale
National Headquarters
Delano Hotel, Miami Beach

REGISTRATION

FRIDAY, OCTOBER 12, 1951 — 10:00 A.M. to 9:30 P.M.
Delano Hotel, 1685 Collins Avenue

SATURDAY, OCTOBER 13, 1951 — 8:00 A.M. to 12 Noon
Copa City Auditorium, 1750 West Avenue

KNOWLEDGE —
America's Need in War and Peace

MERRICK BUILDING, UNIVERSITY OF MIAMI

BEFORE Pearl Harbor, the University of Miami, in cooperation with Pan American World Airways, was training navigators for Britain's RAF.

After December 7, 1941, the University geared its wartime teaching to the needs of the U. S. Air Force and Navy.

Eight thousand young British and American officers were qualified for their war jobs by their education at the University of Miami.

AFTER VICTORY —

Our veterans wanted to learn the things which the war years had denied them. In the span of the GI educational law — July 1, 1944, to July 25, 1951 — the University enrolled 19,679 vets. Many of these have graduated. Some are still here working toward their degrees.

American know-how must be taught in the universities as well as in the shops. The eight schools which comprise the University of Miami offer rich fields of knowledge and distinguished teachers to light the way, come war or peace.

BUS TOURS
of the
UNIVERSITY

Use Your
FREE TICKETS
Twice Daily
from
Hotel McAllister

October 15, 16, 17, 18

LEAVE HOTEL 9 A.M.
RETURN 12:30 P.M.
LEAVE HOTEL 1 P.M.
RETURN 4:30 P.M.

Damon Runyon Post
U. of M.
will be on hand to
welcome you

UNIVERSITY OF MIAMI

CORAL GABLES, FLORIDA

OFFICIAL PROGRAM

(Continued)

FRIDAY, OCTOBER 12, 1951

Marche Committee Meetings

Delano Hotel
2:00 P.M.

Credentials	Mrs. Margaret Hovey, *Chairman*
Finance	Mrs. Beatrice Allen, *Chairman*
History Judges	Mrs. Thelma Ballard, *Chairman*
Resolutions	Mrs. Emily Ferguson, *Chairman*
Rules and Order	Mrs. Ruth Fairbanks, *Chairman*
Permanent Organization	Mrs. Ethyl Thorpe, *Chairman*
Constitution and By-Laws	Mrs. Mary Ellen Fay, *Chairman*
Joint: Child Welfare	Mrs. Alice Gordon, *Chairman*
Joint: National Jewish Hospital	Mrs. Lucille Hayes, *Chairman*
Partnership	Mrs. Jane Humphry, *Chairman*
Ritual and Emblems	Mrs. Lillian Otterbein, *Chairman*
Trophies and Awards	Mrs. Kathryn Stein, *Chairman*

7:00 P.M. LE POUVOIR NATIONAL, DELANO HOTEL
First Order of Business

9:00 P.M. Divisional Caucuses

SATURDAY, OCTOBER 13, 1951

8:30 A.M. OPENING SESSION—MARCHE NATIONALE, Eight and Forty, Copa City, Miami Beach, Florida
OPENING: Florence Reinhard, Chairman
Processional of Officers and Distinguished Guests
CALL TO ORDER BY LE CHAPEAU NATIONAL, Mrs. Lila Edwards
Pledge of Allegiance to the Flag, led by Mrs. Helen Gray, La Concierge, Nationale
Invocation: Mrs. Anastasia McBain, L'Aumonier Nationale
"Flanders Field," Mrs. Otellia Aaron
"America's Answer," Mrs. Elmora Wood
THE NATIONAL ANTHEM: The Denver, Colorado Quartette
Roll Call—Mrs. Marguerite Speir, La Secretaire Nationale
Reading of Call to Marche Nationale
Reading of Minutes of Marche Nationale of 1950
Greetings from the Department of Florida, Mrs. Ena Davis, Departemental Chapeau

GREETINGS BY LES DEMI-CHAPEAUX NATIONAUX and introduction of Chapeaux Departmentaux

Mrs. Laura Newell	Eastern Division
Mrs. Otellia Aaron	Southern Division
Mrs Elmora Wood	Central Division
Mrs. Harriet Stratton	Northwestern Division
Mrs. Marie Sandy	Western Division

REPORT OF SPECIAL MARCHE COMMITTEES:

Resolutions	Mrs. Emily Ferguson
Permanent Organization	Mrs. Ethyl Thorpe
Rules and Order	Mrs. Ruth Fairbanks
Credentials	Mrs. Margaret Hovey

NOMINATION OF NATIONAL OFFICERS

Greetings by:

Hon. Fuller Warren	Governor of Florida
Hon. D. Lee Powell	Mayor of Miami Beach
Mr. Don K. Carroll	Department Commander
Mrs. M. J. Crandall	Department President
Mrs. A. J. Ryan	National Convention Chairman
Mrs. Willis C. Reed	American Legion Auxiliary

Response: Mrs. Margaret Delles

OFFICIAL PROGRAM

(Continued)

GREETINGS BY THE CHAPEAUX NATIONAUX PASSE:

Mrs. George B. Dobson
Mrs. Harry C. Kehm
Mrs. Walter L. Duvol
Mrs. Ann Seymour
Mrs. George Murphy
Mrs. John Allen Gordon
Mrs. Hugh McClung
Mrs. Mary Ellen Fay
Mrs. Mary Conrad Haws
Mrs. Thelma Chenault
Mrs. Ellen Lou Warren
Mrs. Hal R. Whitehead
Mrs. Hazel Davis
Mrs. Valentine Delles
Mrs. Madeleine Swanner
Mrs. Crawford Mortensen
Mrs. A. D. Craig
Mrs. Lowell C. Allen
Mrs. Leo C. Colton
Mrs. George Huish

PRESENTATION OF MARCHE CHAIRMEN by the National Chairman of the Marche Committee, Mrs. Florence Reinhard

Presentation of:
La Marechals Nationale—Mrs. Lola Arthur and Mrs. Mae Hart
Musicienne Nationale—Mrs. C. S. Pothier
La Marche Nationale Soloists—Mrs. Ilene Cox, *Chairman*, Denver, Colorado, Quartette

Presentation of National Chapeau's Aide—Mrs. Doris K. Green

Presentation of National Pages—Mrs. Gretchen Robins, *Chairman*
Mrs. Isabel Leonard
Mrs. Adelaide Osgood
Mrs. Dora Ruffe
Mrs. Josephine Exnicious
Mrs. Edith Nobles
Mrs. Agnes Christenson
Mrs. Pat Slaughter
Mrs. Ena Davis
Mrs. Kay Fowler
Mrs. Hazel Sanford

Presentation of National Chapeau's Personal Pages:
Mrs. Neva Whealy
Mrs. Nota Francis

REPORT OF LE CHAPEAU NATIONAL—Mrs. Lila Edwards

REPORT OF NATIONAL OFFICERS:
La Secretaire-Caissiere Nationale—Mrs. Marguerite Speir
L'Avocate Nationale—Mrs. Freda Kehm
L'Archiviste Nationale—Mrs. Pearl Trudell
La Concierge Nationale—Mrs. Helen Gray
National Hat Box Editor—Mrs. Jerry Huish

MEMORIAL SERVICE—Mrs. Anastasia McBain, L'Aumonier Nationale

ADJOURN FOR LUNCH—Copa City

1:15 P.M. MARCHE RECONVENES

GREETINGS BY:
Mr. Erle Cocke, Jr., National Commander, The American Legion
Response, Mrs. Daisy Whitehead
Mrs. Hope Reed, National President of The American Legion Auxiliary
Response, Mrs. Ellen Lou Warren
Mr. Harold Haines, Chef de Chemin de Fer, The Forty and Eight
Response, Mrs. Madeleine Swanner
Mr. David V. Addy, Chairman Child Welfare Commission, The American Legion
Response, Mrs. Alice Gordon
Mrs. Betty Burdette, Child Welfare Chairman, The American Legion Auxiliary
Response, Mrs. Grace Colton
Mrs. Iler Campbell, Rehabilitation Chairman, The American Legion Auxiliary
Response, Mrs. Carol Mortensen

ADDRESS:
Mr. Louis Sidman, Executive Assistant Director of the National Jewish Hospital, Denver, Colo.

ELECTION OF OFFICERS
Mrs. Frances Breth, Director of Judges

OFFICIAL PROGRAM

(Continued)

REPORT OF STANDING COMMITTEES AND INTRODUCTION OF AREA CHAIRMEN:

Finance—Mrs. Beatrice Allen

Child Welfare—Mrs. Alice Gordon

Area "A": Miss Genevieve Bucher
Area "B": Miss Josephine Dorwart
Area "C": Mrs. A. G. Shand
Area "D": Mrs. Myer Silver
Area "E": Mrs. Mary Grenier

National Jewish Hospital—Mrs. Lucille Hayes

Partnership—Mrs. Jane Humphry

Ritual and Emblems—Mrs. Lillian Otterbein

Constitution and By-Laws and Mandate Handbook—Mrs. Mary Ellen Fay

Trophies and Awards—Mrs. Kathryn Stein

REPORT OF RESOLUTIONS COMMITTEE:
Mrs. Emily Ferguson, *Chairman*

Unfinished Business

New Business

Ratification of Election of Les Demi-Chapeaux Nationaux

Presentation of Newly Elected Officers

Song: "LONG, LONG TRAIL," led by Denver Quartette

ADJOURNMENT: 5:00 P.M.

(Note: If time does not permit completion of business at afternoon session a special session will be held on Sunday morning, October 14, at 9:00 o'clock at Copa City.

8:00 P.M. MARCHE NATIONALE BANQUET
Copa City, Miami Beach, Florida
Entertainment

INSTALLATION OF OFFICERS *(Presentation of Le Chapeau Nationale Pin)*

TUESDAY, OCTOBER 16, 1951

9:30 A.M. MARCHE NATIONALE POST—POUVOIR MEETING
Delano Hotel, 1685 Collins Ave., Miami Beach, Florida

☆

MARCHE NATIONALE COMMITTEES

NATIONAL MARCHE CHAIRMAN
Mrs. A. E. (Florence) Reinhard

VICE CHAIRMAN
Mrs. R. A. (Louise) Peckham

ADVISORY COMMITTEE
Mrs. E. J. (Violet) Barker
Mrs. Grace Newton
Mrs. Doris K. Green

CAISSIERE
Mrs. R. A. (Louise) Peckham

SECRETAIRE
Mrs. Elizabeth L. Wiley

AIDE TO NATIONAL LE CHAPEAU
Mrs. Doris K. Green

(Continued on Next Page)

MARCHE NATIONALE COMMITTEES

(Continued)

BADGES
Mrs. J. A. (AnnLouise) Boyd
Mrs. D. E. (Alice) McMillan

BANQUET
Mrs. E. J. (Violet) Barker

BANQUET FAVORS & DECORATIONS
Mrs. Grace Newton

BANQUET RESERVATIONS
Mrs. R. A. (Louise) Peckham
Mrs. Roy C. Jones

DISTINGUISHED GUESTS
Mrs. Hal (Daisy) Whitehead
Mrs. Margaret Delles
Mrs. John I. (Ena) Davis
Mrs. R. A. Peckham

FIRST AID
Mrs. A. E. (Pearle) Chapman
Mrs. T. Q. (Cleo) Sharpe

FLOWERS
Mrs. R. A. (Nina) Perry

HALLS & SEATING
Mrs. Elise Ehrmann
Mrs. E. A. (Edna) Platkin

HISTORIES & SCRAPBOOKS
Mrs. Norton R. (Louise) Ganger

INFORMATION
Mrs. Em. (Aimee) Cotino
Mrs. Etta Green

LUNCHEON
Mrs. E. C. (Margaret) Morgan

MEMORIAL AIDE TO L'AUMONIER NATIONAL
Mrs. James Andrus (Rose)

MUSICIENNE
Mrs. C. S. (Bobbie) Pothier
Mrs. W. H. Angerman (Harriet)

PUBLICITY
Mrs. Julius (Kleah) Naiman

RADIO
Mrs. M. C. (Mildred) Merrifield

REFRESHMENTS
Mrs. Arvilla Mason
Mrs. John (Jesse) Gwin

REGISTRATION
Mrs. Carl (Florence) Gluck

TRANSPORTATION
Mrs. A. J. (Marguery) Lamoureux

TROPHIES & AWARDS
Mrs. J. N. (Lucy) Koehler
Mrs. Charles (Ann) Ernst

Rent A U-DRIVE-IT From OLIN'S
All Makes . . . All Models
From $3.00 Daily --- $19.00 Weekly
Rental Service Desks at All Miami Air Terminals
Free Delivery and Pick-Up Service to Your Hotel
Phone 82-6591

Avis-Olin's RENTACAR System

Visit OLIN'S 4 CORNERS whether you want to rent, buy or sell late model automobiles.

2830 Northeast 2nd Avenue

LA SOCIETE DES QUARANTE HOMMES ET HUIT CHEVAUX

★

32nd Promenade Nationale

October 15, 16, 17 and 18, 1951

Miami, Florida

HAROLD V. HAINES
Chef de Chemin de Fer
1951

★

National Officers

★

NORMAN HAGEN
Grand Chef de Gare 1951
Grand Voiture of Florida

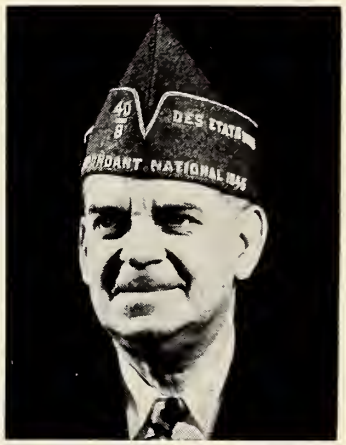

CHARLES W. ARDERY
Correspondant National

N. CARL NIELSEN
Commissaire Intendant
National

CHARLES R. VAUGHN
Conducteur National

This isn't a tropical version of "The Lighthouse Keeper's Daughter." The taller structure is the smokestack of the Cutler power plant of Florida Power & Light Company, disguised and beautified to harmonize with suburban surroundings.

In addition to eyefilling scenes like the above, Florida can present an equally attractive picture of sound business growth and prosperity...based on fast-growing local and Latin American markets, favorable taxes, ideal year round working and health conditions, friendly government, and mild-climate construction and operating economies.

So have fun while you're here...*and* keep your "business eye" open for an opportunity that may bring you back to "play for keeps" in Florida!

HELPING BUILD FLORIDA — CITIZENS SERVICE

FLORIDA POWER & LIGHT COMPANY

OFFICIAL PROGRAM

THIRTY-SECOND PROMENADE NATIONALE

LA SOCIETE DES 40 HOMMES ET 8 CHEVAUX

OCTOBER 14, 15, AND 17, 1951

MIAMI, FLORIDA

SUNDAY, OCTOBER 14, 1951

9:00 a.m. to 5:00 p.m.	Registration: McAllister Hotel; El Comodoro Hotel, Headquarters Hotel; Miami Beach Post No. 85, Alton Road and 18th; Dade County Auditorium; Sea Isle Hotel, 30th and Collins, Miami Beach.
2:00 p.m.	Meeting of Cheminots Nationaux 1951, Dade County Auditorium, Miami.
3:00 p.m.	Meeting of Committee on Credentials, Dade County Auditorium, Miami.
3:00 p.m.	Meeting of Committee on Permanent Organization, Dade County Auditorium, Miami.
3:00 p.m.	Meeting of Committee on Rules and Order, Dade County Auditorium, Miami.
6:00 p.m.	Promenade Nationale Parade, Miami Beach.
9:30 p.m.	Band Concert Promenade Nationale Band, Voiture 788, Oil City, Pa., Dade County Auditorium, Miami.
10:00 p.m.	Call to Order by Chef de Chemin de Fer Harold V. Haines. Advancement of Colors, National Anthem sung by Marilyn Michel Pierce. Invocation by Aumonier National Rev. Fr. Charles A. Webber. Reading of Promenade Nationale Call Greetings: Conducteur National Charles Vaughn. Address of Welcome: Grand Chef de Gare 1952—Albert J. Printz. Address of Welcome: Mayor William Wolfarth, Miami. Greetings from The American Legion: National Commander Erle Cocke, Jr. Response: Chef de Chemin de Fer Haines. Reports of National Officers: 1. Chef de Chemin de Fer. 2. Commissaire Intendant National. 3. Correspondant National. 4. Historien National. 5. Avocat National. Reports of Committees on: 1. Credentials. 2. Rules and Order. 3. Permanent Organizations. Announcements, Committee Appointments, etc.
11:00 p.m.	Memorial Service conducted by Aumonier National Rev. Fr. Charles A. Webber. Unknown Soldier by Stanley Crosson Retirement of colors. Recess.

MONDAY, OCTOBER 15, 1951

9:00 a.m.	Meeting of all Committees other than Credentials, Permanent Organization and Rules and Order, Dade County Auditorium.
3:00 p.m.	Call to Order by Chef de Chemin de Fer Harold V. Haines. Advancement of Colors. Invocation by Aumonier National, Rev. Fr. Charles A. Webber. Reports of Committees on: 1. Paraphernalia. 2. Voiture Activities. 3. Finance. 4. Resolutions. 5. Child Welfare.
4:30 p.m.	Retirement of Colors. Recess.

TUESDAY, OCTOBER 16, 1951

No session—The American Legion Parade.

THE COLUMBUS

Downtown Terminal All Airlines...on the Bayfront ...Air Conditioned Rooms Optional.

THE TOWERS

Beautiful Downtown Residential Area...Directly on U. S. 1... Ample Parking ...Air Conditioned Rooms Optional.

MIAMI

"FINEST IN TOWN"

Ask Anybody

ATLANTA

Heart of Atlanta...right downtown. 250 Rooms, Completely reconditioned. Distinguished Southern Cuisine.

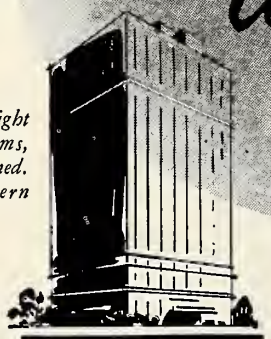

THE GEORGIA

Downtown convenience. 300 Rooms, Air Conditioning Optional. Famous "Miami Buffet."

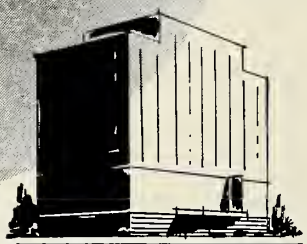

THE ATLANTAN

Welcome

Legionnaires

THE ATLANTIC COAST LINE RAILROAD

welcomes you to Miami
and to Florida

May your visit with us be most enjoyable. If we can assist you in any way with rail transportation problems, please contact our office.

ATLANTIC
COAST LINE
RAILROAD

Phone 3-5547

217 S. E. First Street

OFFICIAL PROGRAM

(Continued)

WEDNESDAY, OCTOBER 17, 1951

10:00 a.m. Meetings of all Committees with unfinished business only, especially Resolutions, Ritual and Constitution Committees.

1:00 p.m. Call to Order by Chef de Chemin de Fer Harold V. Haines.
Advancement of Colors.
Invocation by Aumonier Rev. Fr. Charles A. Webber.
Reports of Committees on:
1. Ritual.
2. Trophy and Awards (Permanent Committee).
3. Resolutions (Supplementary, if any).
4. Constitution.

New Business.
Election of Officers:
1. Chef de Chemin de Fer.
2. Sous Ches de Chemin de Fer (six).
3. Commissaire Intendant National
4. Aumonier National.
5. Historien National
6. Gardes de la Porte Nationaux (two).
7. Drapeau National.

Retirement of Colors.
Benediction by Aumonier National-Elect.
Adjournment.
Meeting of Cheminots Nationaux 1952 immediately following adjournment of Promenade Nationale.

7:00 p.m. Annual Forty and Eight Banquet at Copa City Club. $5.00 all inclusive.

Two Great Pipe Tobaccos

say "Welcome and Happy Smoking!"

BOND STREET
A DIFFERENT AROMATIC MIXTURE

REVELATION
"FLAVOR-BLEND" OF FIVE SUPERB TOBACCOS

PHILIP MORRIS & CO. LTD., INC., 100 PARK AVENUE, NEW YORK 17, N. Y.

IN AND AROUND

Miami Beach

There are so many things to see, so many things to do, at Miami Beach; places of amusement, sports, shopping, business . . . all can be reached easily and comfortably via Miami Beach Railway buses.

THE MIAMI BEACH RAILWAY COMPANY

WHEREVER YOU'RE GOING
WHATEVER YOU'RE DOING
IN

MIAMI

Ride The Bus

- *It's ECONOMICAL*
- *It's CONVENIENT*

MIAMI TRANSIT COMPANY

MIAMI'S HOTEL

Everglades

AIR CONDITIONED GRILL AND COCKTAIL LOUNGE

- Roof Garden
- Cabanas

"AT EASE," LEGIONNAIRES!

Welcome to Miami! Make the Hotel Everglades, Miami's "Tower of Hospitality," your "home away from home." Enjoy sun-filled days and moonlight nights on the landscaped roof garden 17 stories above beautiful Bayfront Park and palm-fringed Biscayne Bay. Relax in an atmosphere of delightfully cool luxury where you will be served efficiently, promptly and pleasantly by trained personnel whose prime consideration is your comfort.

While in Miami, make the Hotel Everglades your rendezvous for relaxation and enjoyment; ideal downtown location — close to theaters and shops.

James W. Tinley
USNR
Manager
Harvey Seeds Post 29
Miami, Florida

"MIAMI'S TOWER OF HOSPITALITY"

BISCAYNE BOULEVARD AT 3rd STREET

COMMITTEES FOR THE THIRTY-SECOND PROMENADE NATIONALE

EXECUTIVE COMMITTEE	Conducteur National Charles R. Vaughn, *Chairman;* Julius Naiman, *Secretary;* Harry Cooper, *Treasurer;* Sous Conducteurs Lawrence Hoffman, B. E. Mooers, Robert Sinclair, Thomas Q. Sharpe.
CONVENTION COMMITTEE	Albert Printz, *Chairman;* Jesse N. Koehler, *Co-Chairman;* Charles Mills, Norman E. Hagen, Lee J. Weiners, George McGowan.
REGISTRATION COMMITTEE	B. E. Moores, *Chairman;* Walter Lynch, *Co-Chairman;* Harry Cooper, *Treasurer; Phil* E. Paine, John Moyer, Charles Karns, Henry Steege, Frank Risica, Henry DeGraff, Jr., Henry DeGraff, Sr., Worth Sherrill, Albert DeHart, Robert Lerer, James Simpson, Maurice Klein, Lester Auerbach, Jesse N. Koehler, Edward Platkin, William Schneider, Abe Seigel, William Rossi, Edward Wolfsohn, Adolph Marks, Paul Robinson, Jim Walker, E. P. Fry, Wilbur Neale.
BANQUET AND ENTERTAINMENT COMMITTEE	Larry Hoffman, *Chairman;* James Heath, *Co-Chairman;* Joe Varone.
HALLS, SEATING AND DECORATION COMMITTEE	Thomas Q. Sharpe, *Chairman;* Frank Terry, Byron Manrose, Stanley Crosson, Raymond Hoffman, Ned Turner, Robert Stewart, Nathan Liss, Charles Cuccia, Frank Risica.
TRANSPORTATION COMMITTEE	Buck Freeman, *Chairman;* L. L. Adams, *Co-Chairman.*
DISTINGUISHED GUESTS COMMITTEE	William P. Davis, *Chairman;* William Anderson, *Co-Chairman;* Charles Mills, *Co-Chairman;* Edward W. Deering, James H. Ruby, Harry Cooper, Clement L. Theed, William Keefe, H. Frost Bailey, Norton Ganger, Thomas J. Kelly, Frank Reynolds.
BOX CAR COMMITTEE	Robert Sinclair, *Chairman;* George Hutton, *Co-Chairman;* J. E. Griffin, *Co-Chairman;* Edwin Larsen, Fred Brown, James Simpson, Russell Fitzpatrick, E. M. Cotino.
PRINTING COMMITTEE	Robert Stewart, *Chairman;* F. H. Terry, *Co-Chairman.*
PUBLICITY AND LIAISON COMMITTEE	Julius Naiman.
ENTERTAINMENT COMMITTEE	John Delgado, *Chairman;* William Goldstaub.
PARADE COMMITTEE	*Chief of Staff,* Lawrence E. Hoffman; *Deputy Grand Marshal,* Dr. Henry G. Michael; *Deputy Chiefs of Staff,* Paul R. Greenway, Robert M. Daniels, Jesse N. Koehler, J. Martin Deer, Herbert W. Noble, Frank Terry, Sr., Lewis J. Worrell, Edwin J. Larson, Charles M. Cuccia, Broughton M. Williams; *Chief Liaison Officer,* Julius Naiman; *Deputy Marshals,* James Andrus, James C. Akers, Robert L. Stewart, David E. McMillin, Harry C. Lerch, Vance C. Stirrup, Arthur O'Neil.
REGISTRATION BOOTHS	Post 85, Legion Home, Miami Beach; Sea Isle Hotel, Miami Beach; McAllister Hotel, Miami; El Comodoro Hotel, Miami; Dade County Auditorium, Miami.

ENDICOTT JOHNSON CORPORATION

Endicott, N. Y. St. Louis, Mo. New York, N. Y.

GENERAL PARADE ORDERS NO. 1

LA SOCIETE DES 40 HOMMES ET 8 CHEVAUX

1. The parade will be held Sunday evening, October 14, 1951. The parade will be formed in six (6) divisions, each division to be at its designated station at 5:00 p.m. assembly time: Parade to move off at 6:00 p.m.
2. Assembly will be from 14th Street to 16th Street and Alton Road, with the head of the column resting on Alton Road. The parade will move north on Alton Road to Lincoln Road, east on Lincoln Road and Washington Avenue. South on Washington Avenue to 3rd Street where the parade will disband.
3. Uniform for the parade will be smocks and chapeaux, insofar as possible.
4. Massed National Colors shall be at the head of the respective Grande Voitures, following the Grande Voiture Standard and Grande Voiture National Colors.
5. Regulations for the Formation of the parade are as follows:
   - (A) All Grande Voiture delegations will be headed by their Grande Officers and will march eight abreast with sixty inches between ranks.
   - (B) The following distances will be maintained:
     - (a) Twenty paces between division.
     - (b) Ten paces between Staff Officers.
     - (c) Ten paces between Grande Voitures.
     - (d) Six paces between Grande Voiture Officers and front rank of their Grande Voitures.
     - (e) Six paces in the front and rear of each feature.
     - (f) Guidon bearers will march three paces to the rear and one pace to the right of their leaders.
     - (g) Motor vehicles shall maintain at least 30 feet distance.
   - (C) All musical units for all divisions will form with respective Grande Voitures in the division to which assigned.
   - (D) Box Cars and mobile features will form with their respective Grande Voitures. No one other than train crews will be permitted to ride on box cars or locomotives.
   - (E) Each Grande Chef de Gare will assign three contact Voyageurs who will act as liaison messengers between the Division Marshal and their Grande Voiture. Such Voyageurs will report to the Division Marshal at 5:00 p.m.
   - (F) The Marshal for each division will report to the Parade Chief of Staff the strength of each Grande Voiture, and number of musical units, respectively, as soon as the formation of the division is completed—but in any event, not later than 5:30 p.m.
   - (G) First aid stations with ambulances with doctors and nurses for first aid work will be stationed along the line of march.
   - (H) No motor vehicles will be permitted in the parade without official authorization from the Chief of Staff.
   - (I) Any Voyageur parading under the influence of intoxicating liquors will be removed from the parade by the Police Department.
   - (J) Message Center will be at the southwest corner of Lincoln Road and Alton Road.
   - (K) The reviewing stand will be located at the junction of Washington Avenue and Drexel Avenue at 12th Street.
   - (L) All Box Cars, locomotives and ancient and decrepit automobiles will report immediately upon arrival at Box Car Headquarters at the Dade County Auditorium October 17, 1951 at 1:30 p.m., the judging of Locomotives and Box Cars as well as old autos will be held. All those desiring to enter must be on the lot by 12:00 noon of that day. Sous Conducteur Robert Sinclare, Chairman of the Box Car Committee, will be in charge and will issue all instructions. Ample parking space will be available throughout the entire convention at the Dade County Auditorium, 2900 West Flagler Street.

Lawrence Hoffman
Sous Conducteur
Chief of Staff

DR. HENRY G. MICHEL
Sous Conducteur Passe
Chairman Parade Committee

FORTY AND EIGHT PARADE
32ND PROMENADE NATIONALE

Miami Beach, Florida

Sunday, October 14, 1951

ASSEMBLY

Escort of Police

Honorary Grand Marshal, Honorable D. Lee Powell, Mayor, City of Miami Beach
Grand Marshal, Clarence E. Smith, Chef de Chemin de Fer 1950
Chief of Staff, Lawrence E. Hoffman
Deputy Grand Marshals, Arthur O'Neil and James E. Griffin
Deputy Chief of Staff, Jim Barney

FIRST DIVISION

Assembly—On 14th Street from Alton to Michigan
Marshal, John C. Ross, Sous Chef de Chemin de Fer, 1951
Promenade Nationale Band, Voiture 788, Oil City, Penna.
Chef de Chemin de Fer 1951, Harold V. Haines

Chefs de Chemin de Fer Passe

George Dobson
Stanley M. Doyle
Charles A. Mills
John P. Conmy
E. Snapper Ingram
William D. Lyons
Sam R. Heller
Oscar C. Lamp
Fred M. Fuecker
Fred G. Fraser
James O. Sheppard
Edward A. Mulrooney
Ben C. Hilliard
Dr. L. J. Kosminsky
Elbert H. Burns
Spence S. Eccles
Ottis E. Mercer
Sid M. Ferree
Guy Land
Harold J. Riley

National Officers

N. Carl Nielsen, *Commissaire Intendant*
George Boland, *Avocat*
John Newberry, *Drapeau*
Dr. H. A. Hoopes, *Historien*
Charles R. Vaughn, *Conducteur*
J. Earl Simpson, *Garde de la Porte*
Ira O. Pilcher, *Garde de la Porte*
C. W. Ardery, *Correspondant*
Rev. Charles A. Webber, *Aumonier*

Promenade Nationale Drum and Bugle Corps
Voiture 39, St. Paul, Minn.

SECOND DIVISION

Assembly—From Alton to Biscayne Bay
Marshal, William A. Schlupp, Sous Chef de Chemin de Fer 1951
Deputy Marshals, James C. Akers, Edwin J. Larson
Deputy Chief of Staff: J. Martin Deer

1. Pennsylvania
2. Illinois
3. Indiana

THIRD DIVISION

Assembly—On 15th Street from Alton to Michigan
Marshal, Rufus G. Coldwell, Sous Chef de Chemin de Fer 1951
Deputy Marshals, David McMillin, Charles Cuccia
Deputy Chief of Staff, Jesse N. Koehler

4. Ohio
5. New York
6. California
7. Wisconsin
8. Iowa

FORTY AND EIGHT PARADE

(Continued)

FOURTH DIVISION

Assembly—On 15th Street from Alton to Biscayne Bay
Marshal, Arthur E. Ulness, Sous Chef de Chemin de Fer 1951
Deputy Marshals, Herbert E. Noble, Frank Terry, Sr.
Deputy Chief of Staff, Ed Greenfield

9. Michigan
10. Minnesota
11. Massachusetts
12. North Carolina
13. Missouri
14. Washington
15. Texas
16. Oregon

FIFTH DIVISION

Assembly—On 16th Street from Alton to Michigan
Marshal, Carl Collins, Sous Chef de Chemin de Fer 1951
Deputy Marshals, Robert Stewart, James Andrus
Deputy Chiefs of Staff, Robert Daniels and Vance Stirrup

17. New Jersey
18. Kentucky
19. Kansas
20. South Carolina
21. West Virginia
22. Colorado
23. Mississippi
24. Louisiana
25. Georgia
26. Nebraska
27. Maryland
28. Tennessee
29. North Dakota
30. Virginia
31. Connecticut
32. Maine
33. Oklahoma
34. South Dakota
35. New Hampshire
36. Arkansas
37. Arizona
38. Montana
39. Alabama
40. District of Columbia
41. Idaho
42. Rhode Island
43. New Mexico
44. Vermont
45. Wyoming
46. Delaware
47. Utah
48. Nevada
49. Alaska
50. Guam
51. Panama
52. Hawaii
53. Mexico

SIXTH DIVISION

Assembly—On 16th Street from Alton to Biscayne Bay
Marshal, Cecil W. Clark, Sous Chef de Chemin de Fer 1951
Deputy Marshals, Lewis J. Worrell, B. M. Williams
Deputy Chief of Staff, Harry C. Lerch

54. FLORIDA, HOST GRANDE VOITURE

Welcome to Miami!

The Seaboard Railroad extends to the American Legion a hearty welcome to Miami! We appreciate the opportunity of participating in the transportation arrangements of the Legion and dedicate our services and Miami facilities to your great Organization during your visit to the most glamorous section of our Country. Best wishes for a most successful Convention!

Seaboard's Florida Service

THE SILVER METEOR
THE SILVER STAR
PALMLAND
SUNLAND
GULF WIND

We are honored by your presence in South Florida. It is a genuine pleasure to welcome you here, and we assure you that we shall enjoy having you.

Many of you have traveled great distances to attend the convention and have made personal sacrifices to do so. The good which you will achieve here for national security, progress and human welfare will live on forever.

You are cordially invited to visit the City of Hialeah, and to view our Hialeah Race Course, our industries, our business establishments and our homes. THE CITY OF HIALEAH IS YOURS. Enjoy it!

HENRY MILANDER, Mayor,
City of Hialeah, Florida

REUNIONS and DINNERS

Americanism Commission Dinner
Robt. Richter Hotel
Friday, 12 October

★

National Commanders Dinner
Monday Night, 15 October
Bayfront Park Auditorium, $10.00

★

American Legion Press Association
Dinner (*Invitation Only*)
Chairman, Jack Cann

★

National Organization of World War Nurses
Annual Breakfast
Biscayne Terrace Hotel
Tuesday, 16 October
Doris Clark, 3390 Oak Ave., *Chairman*

★

Military Order of the World Wars
Breakfast, Tuesday, 16 October, 8:00 A.M.
7 Seas Restaurant
Henry G. Simmonite, Olympia Bldg.

National Yeomans Luncheon
Betty's Lobo Lounge
1440 Biscayne Blvd.
Tuesday, 16 October
Ida S. Maher, 48-4451

★

Women Legion Members Luncheon
Biscayne Terrace Hotel
Wednesday, 17 Oct., 1 P.M.
Mrs. Genevieve Lundberg, 87-4789
Headquarters McAllister Hotel

★

Rainbow Division Veterans Association
Dinner Wednesday, 17 Oct., 7:30 P.M.
Biscayne Terrace Hotel
Chairman, Jim Barney

★

Downtown Optimist Legion Luncheon
Past Comm. Jas. F. O'Neal, *Speaker*
7 Seas Restaurant
Thursday, 18 October, 12:00 Noon

The Hofbrau Haus, Inc.

Featuring

GERMAN and AMERICAN CUISINE

Sea Food Specialties

"Imitated But Never Surpassed"

BOILED SHRIMP
All You Can Eat
$2.00

Phone Hollywood 1759
Hours: 5-10 P. M.
Sundays, 12 Noon Till 10 P. M.

BROILED LOBSTER
All You Can Eat
$2.00

On Federal Highway Across From Gulfstream Race Track
HALLANDALE

He brings an Armful of Southern Courtesy, too

The man who comes to install or repair your telephone brings something more to your home than equipment, tools and efficiency.

He brings courtesy and consideration and a genuine desire to please. He treats your home and the things in it as carefully as though they were his own —cleans up and puts everything back in place when he has finished.

He brings along the realization that he is the representative of thousands of telephone men and women you may never see—all working together to give you friendly, constantly improving telephone service at reasonable cost.

SOUTHERN BELL TELEPHONE AND TELEGRAPH COMPANY

America's
Largest Selling Ale
BALLANTINE'S
PURITY BODY FLAVOR
BALLANTINE'S
XXX
ALE
PURITY BODY FLAVOR
BREWED & BOTTLED BY
P. BALLANTINE & SONS
NEWARK,
NEW JERSEY
5
CONTENTS 12 FLUID OZ - INTERNAL REVENUE TAX PAID

Jack Goldman's

CLOVER CLUB

Where Stars Are Made

The No. 1 Supper Club

Blvd. Downtown **Phone 2-5755**

Air Conditioned

WELCOME LEGIONNAIRES

We're glad to see you are in town and hope you have a wonderful time. Be sure to visit the Clover Club.

MODERATE PRICES

Excellent Cuisine
Serving Dinner and Supper

Hickory House Restaurant
2332 Liberty Avenue
On the Beach **Phone 5-1686**

Hickory House Restaurant
144 West 52nd Street
New York City
Under the Same Management

The

BRONZE CRAFT

Corp.

NASHUA, N. H.

BRONZE, BRASS and
ALUMINUM CASTINGS

General Hardware
Special Hardware Designed
and Engineered

Suppliers for the American Legion grave marker, gavel, bell and other items

HOTEL ASSIGNMENTS

**Indicates Headquarters Hotel*

NATIONAL GROUPS

NATIONAL AUXILIARY
*Delano Hotel
1685 Collins Ave.
Miami Beach—58-7881

NATIONAL HEADQUARTERS
*McAllister Hotel
10 Biscayne Blvd.
Miami—2-6151

Columbus Hotel
312 N. E. 1st Street
Miami—3-2671

FORTY AND EIGHT
*El Comodoro Hotel
33 S. W. Second Ave.
Miami—2-7491

NATIONAL HEADQUARTERS STAFF
*Alcazar Hotel
500 Biscayne Blvd.
Miami—9-2481

DEPARTMENT HOUSING FOR DELEGATES AND ALTERNATES

ALABAMA
Blackstone Hotel
800 Washington Ave.
Miami Beach—58-1811

ALASKA
McAllister Hotel
10 Biscayne Blvd.
Miami—2-6151

ARIZONA
Revere Hotel
1100 Ocean Drive
Miami Beach—58-0731

ARKANSAS
*Ponce de Leon Hotel
231 E. Flagler St.
Miami—3-3691

Jefferson Hotel
121 15th St.
Miami Beach—5-1141

CALIFORNIA
*Towers
332 S. E. Second Ave.
Miami—2-7611

Patricia Hotel
312 S. E. Second Ave.
Miami—3-3123

CANADA
McAllister Hotel
10 Biscayne Blvd.
Miami—2-6151

PLANTERS

is the word for

PEANUTS

SOLD EVERYWHERE

FIRST NATIONAL BANK

OF HOLLYWOOD

Hollywood, Florida

★

OLDEST BANK
IN BROWARD COUNTY

Over twenty-six years of continuous service to Hollywood, Broward County and North Dade

ESTABLISHED 1924

PURE

SHAW BROTHERS OIL COMPANY

Distributors of

PURE OIL PRODUCTS

"Be Sure With Pure"

HOTEL ASSIGNMENTS *(Continued)*

COLORADO
Everglades Hotel
244 Biscayne Blvd.
Miami—9-5461

CONNECTICUT
El Morocco Hotel
3200 Collins Ave.
Miami Beach—58-2591

DELAWARE
McAllister Hotel
10 Biscayne Blvd.
Miami—2-6151

DISTRICT OF COLUMBIA
*Atlantic Beach Hotel
3400 Collins Ave.
Miami Beach—5-4665
Sea Isle Hotel
3001 Collins Ave.
Miami Beach—5-2181

FLORIDA
*Plaza Hotel
316 Biscayne Blvd.
Miami—9-1841
Tuttle Hotel
114 S. E. Fourth St.
Miami—2-5101
Atlantis Hotel
2655 Collins Ave.
Miami Beach—5-0381
Patrician Hotel
3621 Collins Ave.
Miami Beach—5-5821

FRANCE
McAllister Hotel
10 Biscayne Blvd.
Miami—2-6151

GEORGIA
*McAllister Hotel
10 Biscayne Blvd.
Miami—2-6151
Hotel Alcazar
500 Biscayne Blvd.
Miami—9-2481
San Juan Hotel
1680 Collins Ave.
Miami Beach—58-7531

HAWAII
McAllister Hotel
10 Biscayne Blvd.
Miami—2-6151

IDAHO
Park Hotel
243 N. E. 5th St.
Miami—2-0322

ILLINOIS
*Martinique
6423 Collins Ave.
Miami Beach—86-5711
Monte Carlo
6551 Collins Ave.
Miami Beach—86-8721

ILLINOIS *(Continued)*
Macfadden-Deauville
6701 Collins Ave.
Miami Beach—86-1421
Bel-Aire Hotel
6527 Collins Ave.
Miami Beach—86-6511
Rowe Hotel
6600 Collins Ave.
Miami Beach—86-1617
Delmonico Hotel
6393 Collins Ave.
Miami Beach—86-8031

INDIANA
*Bancroft Hotel
1501 Collins Ave.
Miami Beach—5-5751
Royal Palm Hotel
1545 Collins Ave.
Miami Beach—5-7381
Poinciana Hotel
1555 Collins Ave.
Miami Beach—5-0011
Shorecrest Hotel
1535 Collins Ave.
Miami Beach—5-4781

IOWA
*Miami Colonial Hotel
146 Biscayne Blvd.
Miami—3-2181

ITALY
McAllister Hotel
10 Biscayne Blvd.
Miami—2-6151

KANSAS
Ritz Plaza Hotel
1701 Collins Ave.
Miami Beach—5-6881

KENTUCKY
Belmar Hotel
2613 Collins Ave.
Miami Beach—5-6741

LOUISIANA
*Shore Club Hotel
1901 Collins Ave.
Miami Beach—58-7811
Surfcomber Hotel
1717 Collins Ave.
Miami Beach—58-7511

MAINE
Liberty Hotel
259 N. E. 4th St.
Miami—3-0825

MARYLAND
Edgewater Beach Hotel
1410 Ocean Drive
Miami Beach—5-5791

HOTEL ASSIGNMENTS
(Continued)

MASSACHUSETTS
*Dallas Park Hotel
111 S. E. 3rd St.
Miami—2-4155
Versailles Hotel
3425 Collins Ave.
Miami Beach—5-6092

MEXICO
McAllister Hotel
10 Biscayne Blvd.
Miami—2-6151

MICHIGAN
Leslie Hotel
1244 Ocean Drive
Miami Beach—5-3368
Cardozo Hotel
1300 Ocean Drive
Miami Beach—5-1235
Carlyle Hotel
1250 Ocean Drive
Miami Beach—5-2135

MINNESOTA
Atlantic Towers Hotel
4201 Collins Ave.
Miami Beach—5-4751

MISSISSIPPI
Haddon Hall Hotel
1500 Collins Ave.
Miami Beach—5-1251

MISSOURI
Broadripple Hotel
4370 Collins Ave.
Miami Beach—58-2751

MONTANA
Revere Hotel
1100 Ocean Drive
Miami Beach—58-0731

NEBRASKA
Sovereign Hotel
4385 Collins Ave.
Miami Beach—5-5371

NEVADA
Everglades Hotel
244 Biscayne Blvd.
Miami—9-5461

NEW HAMPSHIRE
Caribbean Hotel
3737 Collins Ave.
Miami Beach—5-0061

NEW JERSEY
Columbus Hotel
312 N. E. 1st St.
Miami—3-2671

NEW MEXICO
Embassy Hotel
2940 Collins Ave.
Miami Beach—58-2731

NEW YORK
*Roney Plaza
2301 Collins Ave.
Miami Beach—5-6011

★ ★ ★ ★ ★ ★ ★ ★ ★ ★ ★ ★ ★ ★ ★

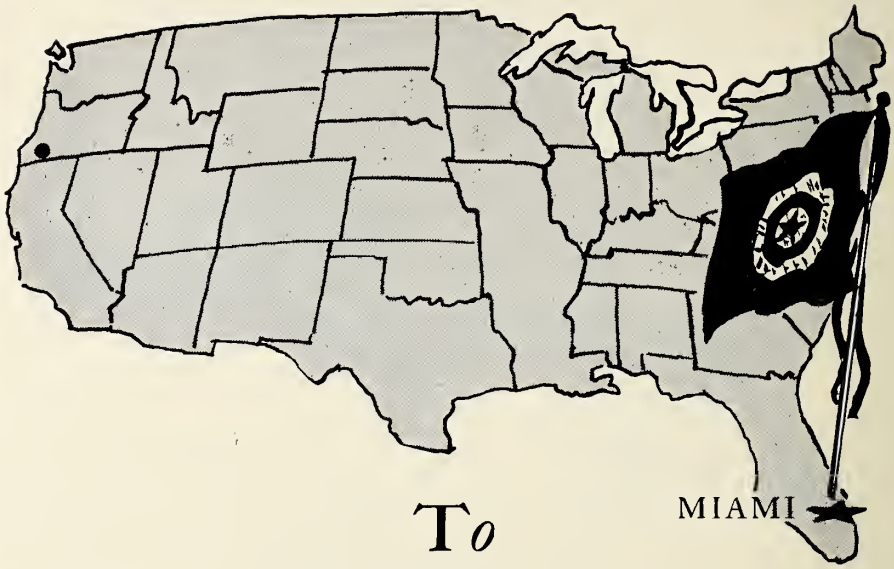

To

Mr. *and* Mrs. Legionnaire

on their

33rd Annual Convention

Once again Woolworth's wishes you a grand and glorious get-together. We know that out of your reunions, dinners and meetings will come many pleasant memories . . . and much that will contribute to our future national welfare. Best wishes from Miami Woolworth's . . . and from Woolworth's back home, too.

F. W. WOOLWORTH CO.

The family's favorite store . . . with values for all the family

★ ★ ★ ★ ★ ★ ★ ★ ★ ★ ★ ★ ★ ★ ★

HOTEL ASSIGNMENTS *(Continued)*

NEW YORK *(Continued)*

Traymore Hotel
2445 Collins Ave.
Miami Beach—5-0331

Promenade Hotel
2469 Collins Ave.
Miami Beach—58-5721

Surfside Hotel
2457 Collins Ave.
Miami Beach—5-0801

NORTH CAROLINA

Fleetwood Hotel
800 West Ave.
Miami Beach—5-4715

NORTH DAKOTA

Sans Souci Hotel
3101 Collins Ave.
Miami Beach—58-6861

OHIO

*Everglades Hotel
244 Biscayne Blvd.
Miami—9-5461

National Hotel
1677 Collins Ave.
Miami Beach—58-3811

OKLAHOMA

*White House Hotel
1451 Ocean Drive
Miami Beach—5-6483

Jefferson Hotel
121 15th St.
Miami Beach—5-1141

OREGON

Seacomber Hotel
1725 Collins Ave.
Miami Beach—58-5321

PANAMA

McAllister Hotel
10 Biscayne Blvd.
Miami—2-6151

PENNSYLVANIA

*Sea Gull Hotel
100 21st St.
Miami Beach—5-6061

Dorchester Hotel
1950 Collins Ave.
Miami Beach—5-5745

Vanderbilt Hotel
2009 Collins Ave.
Miami Beach—5-0761

Town House Hotel
150 20th St.
Miami Beach—5-5806

Shelby Hotel
1826 Collins Ave.
Miami Beach—5-7621

Cromwell Hotel
110 20th St.
Miami Beach—5-2141

Shelborne Hotel
1801 Collins Ave.
Miami Beach—5-1271

PENNSYLVANIA *(Continued)*

Raleigh Hotel
1777 Collins Ave.
Miami Beach—5-0792

PHILIPPINE ISLANDS

McAllister Hotel
10 Biscayne Blvd.
Miami—2-6151

PUERTO RICO

McAllister Hotel
10 Biscayne Blvd.
Miami—2-6151

RHODE ISLAND

Columbus Hotel
312 N. E. 1st St.
Miami—3-2671

Rendale Hotel
3120 Collins Ave.
Miami Beach—5-6604

SOUTH CAROLINA

Venetian Hotel
1451 N. Bayshore Drive
Miami—9-3681

SOUTH DAKOTA

Georgian Hotel
1621 Collins Ave.
Miami Beach—5-6451

TENNESSEE

*Robert Clay Hotel
129 S. E. 4th St.
Miami—9-7501

Patricia Hotel
312 S. E. 2nd Ave.
Miami—3-3123

TEXAS

Nautilus Hotel
1825 Collins Ave.
Miami Beach—58-6841

UTAH

Leamington Hotel
307 N. E. 1st St.
Miami—3-7783

VERMONT

Patricia Hotel
312 S. E. 2nd Ave.
Miami—3-3123

VIRGINIA

South Seas
1751 Collins Ave.
Miami Beach—58-1411

Sagamore Hotel
1641 Collins Ave.
Miami Beach—58-7211

Marseilles Hotel
1741 Collins Ave.
Miami Beach—58-5711

WASHINGTON

Belfort Hotel
252 N. E. 2nd St
Miami—2-8121

Welcome

Legionnaires

★

THE
DANIA BANK
Dania, Florida

BEST WISHES
LEGIONNAIRES

★

THE ROBBINS
COMPANY
ATTLEBORO, MASS.

MANUFACTURING
JEWELERS

HOTEL ASSIGNMENTS
(Continued)

WEST VIRGINIA

*Roney Plaza Hotel
2301 Collins Ave.
Miami Beach—5-6011

Floridian Hotel
540 West Ave.
Miami Beach—5-6801

WISCONSIN

*St. Moritz Hotel
1565 Collins Ave.
Miami Beach—58-3711

Sands Hotel
1601 Collins Ave.
Miami Beach—5-5881

New Yorker Hotel
1611 Collins Ave.
Miami Beach—5-5502

WYOMING

Triton Hotel
2729 Collins Ave.
Miami Beach—5-6651

"We enjoyed our transcontinental trip by Greyhound"

—write MR. and MRS. A. E. EASTBURN of Huntington, W. Va.

"Mrs. Eastburn and I have just returned home from a transcontinental trip to California by Greyhound. I have traveled all over the world, have experienced the best and poorest service on all kinds of transportation, but this trip was certainly outstanding. We are now firm Greyhound boosters, and will tell friends of your fine service."

GREYHOUND

A LOT MORE TRAVEL FOR A LOT LESS MONEY!

Pan American Clippers* are ready for double-duty —civilian or military!

● Today Clippers are proving they are an integral part of America's air arm—mobilized for emergency, even in the midst of civilian operations.

Every 24 hours Pan American Clippers log an average of almost 163,000 miles . . . more than six times the distance around the world at the equator. More than twice as many double-decked "Strato" Clippers are flown by Pan American than by any other airline.

You can fly to all six continents—to 71 countries and colonies—by the World's Most Experienced Airline. Remember, last year, *as in all previous years,* more people traveled overseas by Pan American than by any other airline. And in aviation, experience makes the difference!

*Trade-Mark, Reg. U. S. Pat. Off.

PAN AMERICAN WORLD AIRWAYS

WORLD'S MOST EXPERIENCED AIRLINE

Autographs

Notes

MIAMI POST

A Midsummer Day's Dream comes true in this tempting, frosty mint julep, made with Four Roses, the perfect julep whiskey. Four Roses is so superb in flavor, so supreme in quality, that it outsells every other whiskey at or above its price—in fact, even outsells most other whiskies at any price!

Frankfort Distillers Corp., New York City. Blended Whiskey 90.5 proof. 60% grain neutral spirits.

Wouldn't you rather drink

Four Roses

Through 65 years

Inviting you to the pause that refreshes with ice-cold Coca-Cola.

COPYRIGHT 1951, THE COCA-COLA COMPANY